

Licensing Panel (Licensing Act 2003 Functions)

Date: **29 April 2026**

Time: **10.00am**

Venue **Virtual**

Members: **Councillors: Cattell, Hewitt and Lyons**

Contact: **Shaun Hughes**
Democratic Services Officer
01273 290569
Shaun.Hughes@brighton-hove.gov.uk

Agendas and minutes are published on the council's website www.brighton-hove.gov.uk.
Agendas are available to view five working days prior to the meeting date.

Electronic agendas can also be accessed through our meetings app available through
ModernGov: [iOS/Windows/Android](#)

This agenda and all accompanying reports are printed on recycled paper

AGENDA

1 TO APPOINT A CHAIR FOR THE MEETING

WELCOME & INTRODUCTIONS

2 PROCEDURAL BUSINESS

(a) **Declaration of Substitutes:** Where Councillors are unable to attend a meeting, a substitute Member from the Licensing Committee may attend, speak and vote in their place for that meeting.

(b) **Declarations of Interest:**

- (a) Disclosable pecuniary interests;
- (b) Any other interests required to be registered under the local code;
- (c) Any other general interest as a result of which a decision on the matter might reasonably be regarded as affecting you or a partner more than a majority of other people or businesses in the ward/s affected by the decision.

In each case, you need to declare

- (i) the item on the agenda the interest relates to;
- (ii) the nature of the interest; and
- (iii) whether it is a disclosable pecuniary interest or some other interest.

If unsure, Members should seek advice from the committee lawyer or administrator preferably before the meeting.

(c) **Exclusion of Press and Public:** To consider whether, in view of the nature of the business to be transacted, or the nature of the proceedings, the press and public should be excluded from the meeting when any of the following items are under consideration.

NOTE: Any item appearing in Part Two of the Agenda states in its heading the category under which the information disclosed in the report is exempt from disclosure and therefore not available to the public.

A list and description of the exempt categories is available for public inspection at Brighton and Hove Town Halls.

3 ISLINGWORD LOCAL - LICENSING PANEL (LICENSING ACT 2003 FUNCTIONS)

7 - 44

Contact Officer: Corinne Hardcastle
Ward Affected: Hanover & Elm Grove

Tel: 0127329

Date of Publication - Tuesday, 21 April 2026

The City Council actively welcomes members of the public and the press to attend its meetings and holds as many of its meetings as possible in public. Provision is also made on the agendas for public questions to committees and details of how questions can be raised can be found on the website and/or on agendas for the meetings.

The closing date for receipt of public questions and deputations for the next meeting is 12 noon on the fourth working day before the meeting.

Meeting papers can be provided, on request, in large print, in Braille, on audio tape or on disc, or translated into any other language as requested.

Infra-red hearing aids are available for use during the meeting. If you require any further information or assistance, please contact the receptionist on arrival.

FURTHER INFORMATION

For further details and general enquiries about this meeting contact Shaun Hughes, (01273 290569, email Shaun.Hughes@brighton-hove.gov.uk) or email democratic.services@brighton-hove.gov.uk

WEBCASTING NOTICE

This meeting may be filmed for live or subsequent broadcast via the Council's website. At the start of the meeting the Chair will confirm if all or part of the meeting is being filmed. You should be aware that the Council is a Data Controller under the Data Protection Act 1998. Data collected during this web cast will be retained in accordance with the Council's published policy.

Therefore, by entering the meeting room and using the seats in the chamber you are deemed to be consenting to being filmed and to the possible use of those images and sound recordings for the purpose of web casting and/or Member training. If members of the public do not wish to have their image captured, they should sit in the public gallery area.

ACCESS NOTICE

The Public Gallery is situated on the first floor of the Town Hall and is limited in size but does have 2 spaces designated for wheelchair users. The lift cannot be used in an emergency. Evac Chairs are available for self-transfer and you are requested to inform Reception prior to going up to the Public Gallery. **For your own safety please do not go beyond the Ground Floor if you are unable to use the stairs.**

Please inform staff on Reception of this affects you so that you can be directed to the Council Chamber where you can watch the meeting or if you need to take part in the proceedings e.g. because you have submitted a public question.

FIRE / EMERGENCY EVACUATION PROCEDURE

If the fire alarm sounds continuously, or if you are instructed to do so, you must leave the building by the nearest available exit. You will be directed to the nearest exit by council staff. It is vital that you follow their instructions:

- You should proceed calmly; do not run and do not use the lifts;
- Do not stop to collect personal belongings;
- Once you are outside, please do not wait immediately next to the building, but move some distance away and await further instructions; and
- Do not re-enter the building until told that it is safe to do so.

Licensing Panel (Licensing Act 2003 Functions)

Brighton & Hove City Council

Subject:	Application for a New Premises Licence under the Licensing Act 2003
Premises:	Islingword Local, 80 Islingword Road, Brighton BN2 9SL
Applicant:	Eyad Mwoas
Date of Meeting:	29.04.2026
Report of:	Corporate Director for City Operations
Contact Officer: Name:	Sarah Cornell
Email:	Sarah.cornell@brighton-hove.gov.uk
Ward(s) affected:	Hannover & Elm Grove

1. PURPOSE OF REPORT AND POLICY CONTEXT

- 1.1 To determine an application for a New Premises Licence under the Licensing Act 2003 for Islingword Local.

2. RECOMMENDATIONS:

- 2.1 That the Panel determine an application for a New Premises Licence under the Licensing Act 2003 for Islingword Local.

3. CONTEXT/BACKGROUND INFORMATION & CONSULTATION

- 3.1 The application is for a New Premises Licence under the Licensing Act 2003. The premises is a convenience store off license shop.
- 3.2 Section 18 (Operating Schedule) of the application is detailed at Appendix A and the plan of the premises is attached at Appendix B.
- 3.3 Summary table of proposed activities

	Proposed
Supply of Alcohol	Every day 08:00 – 23:00 Off the Premises
Hours premises are open to public	Every day 07:00 – 23:00

- 3.4 **Special Stress Area:** The premises falls within the Special Stress Area. This area is deemed an area of special concern in terms of the levels of crime, disorder, and public nuisance experienced within it. (See paragraphs 3.3 – 3.3.5)

Representations received

- 3.5** Details of the representations made are notified to applicants on receipt by the Licensing Authority using a pro-forma. A summary appears below:
- 3.6** 5 representations were received. They were received from a local resident, local businesses, Sussex Police, 'Trading Standards & The Licensing Authority'.
- 3.7** Representations received had concerns relating to Prevention of Crime and Disorder, Prevention of Public Nuisance, Protection of Children from Harm.
- 3.8** Full details of the representations are attached at Appendix C. A map detailing the location of the premises is attached at Appendix D.

4. COMMENTARY ON THE LICENSING POLICY

- 4.1** The following extracts from Brighton & Hove City Council Statement of Licensing Policy are considered relevant to this application and **are numbered as they appear in the policy:**

1 Introduction

1.1 This Statement of Licensing Policy has been prepared in accordance with the provisions of the Licensing Act 2003 (the Act) and having regard to Guidance issued by the Home Office under Section 182 of the Act.

This policy takes effect from the 5 January 2026. The licensing authority is Brighton & Hove City Council.

The purpose of this statement is to promote the licensing objectives and set out a general approach to making licensing decisions.

The discretion of the licensing authority in relation to applications under the act is only engaged if 'relevant representations' are made by other persons or responsible authorities.

This policy will inform the approach to be taken when deciding applications and imposing conditions when relevant representations are received. It is also intended as a guide for applicants as to what to include in their operating schedules, always recognising that if no representations are received, the application must be granted.

The licensing authority must carry out its functions with a view to promoting the licensing objectives and this policy is framed around those objectives. Each application will be given individual consideration on its merit.

The scope of this policy covers the following:

- Retail sales of alcohol.
- The supply of alcohol by or on behalf of a club, or to the order of, a member of the club.
- The provision of regulated entertainment.

- The provision of late night refreshment.

1.2 The licensing objectives are:

- (a) the prevention of crime and disorder.
- (b) public safety.
- (c) the prevention of public nuisance; and
- (d) the protection of children from harm.

1.3 Scope

1.3.1 Licensing is about regulating licensable activities on licensed premises, by qualifying clubs and at temporary events. Any conditions attached to various authorisations will be focused on matters which are within the control of individual licensees and others with relevant authorisations, i.e. the premises and its vicinity. Each application will be given individual consideration on its merit. Nothing in this policy shall undermine the right of any individual to apply under the terms of the act for a variety of permissions and to have any such application considered on its individual merits. Similarly, nothing in this policy shall override the right of any person to make representations on an application or seek a review of a licence or certificate where provision has been made for them to do so in the act.

3. Special Policies and Initiatives

3.1 Special Stress Area

Since March 2008, the licensing authority has kept the Special Stress Area (SSA) under review which included in Nov 2018, expanding the SSA into Central Hove and in Nov 2020 it was expanded further into Preston Road and Beaconsfield Road.

3.3.1 The map below details the area of the city centre which borders the City Safety Area and which is deemed an area of special concern in terms of the levels of crime and disorder and public nuisance experienced within it. The area recommended for further monitoring and detailed guidance within the Special Policy comprise the following as pictured below delineated in blue.

City Safety Area and Special Stress Area, July 2025

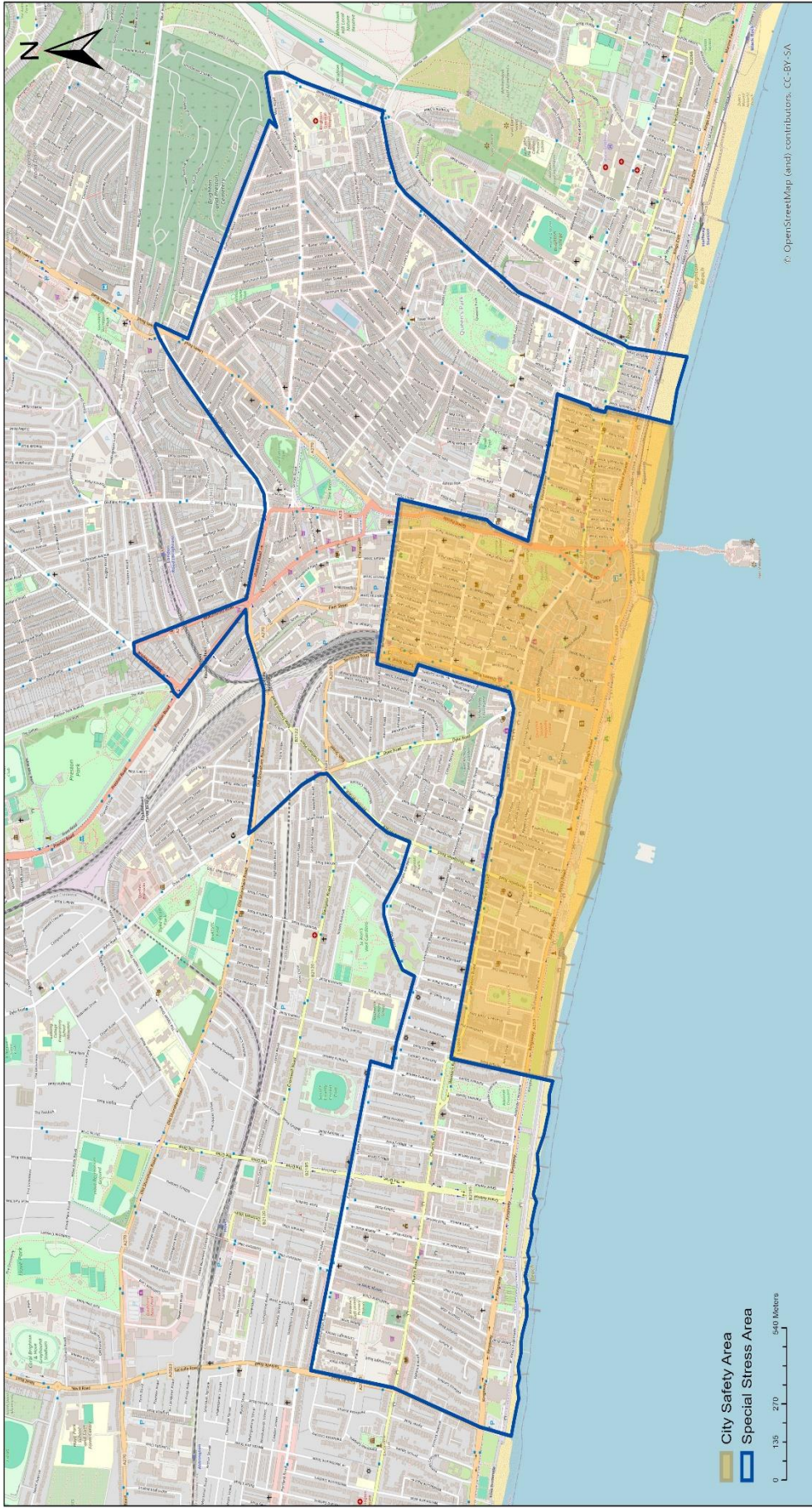

Brighton and Hove City Council, Public Health Intelligence Team
© Crown copyright and database rights 2025, OS AC0000849956

The Special Stress Area - an area bounded by and including: The west side of Hove Street/Sackville Road, northwards to the intersection with the north side of Blatchington Road, along north side of Blatchington Road and Eaton Road, southwards at the junction onto the east side of Palmeira Avenue and then eastwards at the junction onto the north side of Landsdowne Road; eastwards to the junction with Furze Hill, along the north side Furze Hill to its end and then due east along the north side of Victoria Road to its junction with Montpelier Road (west side), north to where Montpelier Road joins Vernon Terrace then north to Seven Dials; north west along the west side of Dyke Road until the junction with the Old Shoreham Road, then East along the north side of Old Shoreham Road, continuing on the north end of New England Road, north west at Preston Circus at the junction of New England Road and Preston Road along the west side of Preston Road until the junction with Stanford Avenue then and north east along the north side of Stanford Avenue until the junction with Beaconsfield Road, south along the east side of Beaconsfield Road until the junction at Preston Circus and Viaduct Road, eastwards along the north side of Viaduct Road, then at the junction with Ditchling Road, North East along the north side of Upper Lewes Road until the junction with Lewes Road; south along the Lewes Road to junction with Hartington Road, along the north side of Hartington Road until the junction with St. Helen's Road, south into the north side of May Road, eastwards until its junction with Freshfield Road (east side), then south into Upper Bedford Street, into Bedford Street to the mean water mark south of Bedford Street, then due west until the mean water mark south of Lower Rock Gardens; North on Upper Rock gardens, to the north side of Eastern Road, west along Eastern Road and Edward Street until Grand Parade, north along the Eastern side of Grand Parade to the junction of York Place and Trafalgar Street, West along the Northern boundary of Trafalgar Street, up to and including Surrey Street and then South along the Western boundary of Queens Road to the junction with Air Street, West along the north side of Air Street, South-west to the junction of Western Road Brighton, then West along the North side of Western Road Brighton, South along the West side of Holland Road to the mean water mark south of Kingsway and Kingsway Esplanade as far as the west side of Hove Street/ Sackville Road.

- 3.3.2 This Special Stress Area (SSA) is of concern to the licensing authority because of the relatively high levels of crime and disorder and nuisance experienced within it. The area will be kept under review.
- 3.3.3 For all new and varied applications for premises and club premises certificates within the SSA operators will be expected to pay special attention when drawing up their operating schedules and to make positive proposals to ensure that their operation will not add to the problems faced in these areas. Appendix A of the SoLP sets out a list of potential measures the licensing authority considers may be appropriate. These may be more or less appropriate depending upon the style of operation applied for.
- 3.3.4 On receipt of any application in the SSA, where a relevant representation has been made, the licensing authority will scrutinise the application carefully and will look at the measures proposed in the operating schedules and compare them to the measures set out in Appendix A, Licensing Best Practice Measures. Where

discretion has been engaged, those applications which fall short may be refused or conditions applied to comply with policy measures.

3.3.5 The Licensing Authority will keep the City Safety Area and Special Stress Area under review. Should the authority find that problems of crime and disorder or nuisance are not improving, or are worsening, the Special Policy will be reviewed.

3.4 The Matrix Approach

The Licensing Authority will support:

3.4.1 Diversity of premises: ensures that there is a mix of the different types of licensed premises and attracts a more diverse range of customers from different age groups, different communities and with different attitudes to alcohol consumption. It gives potential for positively changing the ambience of the city or an area of it. This will have a positive effect in reducing people’s fear of crime and in increasing the number of evening visitors to the city centre. The Community Safety and Crime Reduction Strategy [Community safety and crime reduction strategy 2023 to 2026](#) recognises that too many single uses in a confined area and patrons turning out onto the streets at the same time may create opportunities for violent crime and public disorder and therefore supports: mixed use venues encouraging a wider age balance.

3.4.2 A ‘Matrix’ approach to licensing decisions has been adopted and is set out below. It provides a firm framework of what the licensing authority would like to see within its area and gives an indication of the likelihood of success or otherwise to investors and businesses making applications. It underpins the City Safety Policy (see above at 3.1).

Matrix approach for licensing decisions in a Statement of Licensing Policy (times relates to licensable activities)

	City Safety Area	Special Stress Area	Other Areas
Food & dining venues	1 am	1 am	1 am
Fast food premises	No	Midnight Deliveries until 2am	Midnight Deliveries until 2am
Cafe	10pm	10pm	10pm
Performance venues	Midnight	Midnight	Midnight
Grassroots Music venues	Midnight	1am	1am
Nightclubs	No	No	No
Public houses and bars	No	Midnight	Midnight
Non-alcohol led venues	Midnight	Midnight	Midnight
Off licences	No	No	Yes (Up to 11pm – (see note f below)
Shared workplaces, co-working offices	Midnight	Midnight	Midnight
Members’ clubs	11pm	Midnight	Midnight

3.4.3 Explanatory notes on matrix

Definitions: each venue will be considered individually, and the below definitions may need to be applied flexibly depending on the business model of the specific venue

Food and dining venues	<ul style="list-style-type: none"> • Provide substantial table meals to customers dining at the premises • Food is prepared on site • Alcohol is sold to customers ancillary to a substantial table meal for consumption at the premises (or in an associated outdoor dining area) only • If takeaway service is provided, must be ancillary to provision of substantial table meals
Fast food premises	<ul style="list-style-type: none"> • Provide late night refreshment of fast food intended for immediate consumption on the premises or takeaway • Food is served in disposable packaging
Cafes	<ul style="list-style-type: none"> • Sell alcohol to customers for consumption on the premises in addition to other food and drink products • Food and drink is served to customers seated at a table including to any outdoor designated area • Food is prepared on site and the premises will have a fully operational kitchen • A full menu of the hot and cold food items available will be clearly on display within the premises. • Generally operate in the daytime and early evening only.
Performance venues	<ul style="list-style-type: none"> • Provide performances of live music, theatre, dance and other creative arts to entertain an audience • Includes live music venues, concert venues, cabarets and theatres • Does not include karaoke or Grassroots Music Venues
Grassroots Music Venues	<ul style="list-style-type: none"> • Grassroots Music Venues are small, typically local venues that provide a platform for emerging and independent musicians to perform. They are often pubs, clubs, or other small spaces where artists can hone their craft, gain experience, and connect with a local audience. These venues play a crucial role in nurturing talent and supporting the development of the music scene. • A member of Music Venues Alliance Brighton or Music Venues Trust or similar
Nightclubs	<ul style="list-style-type: none"> • Provide regulated entertainment and the sale of alcohol • Main licensable activity is recorded and live music with provision of dance floors, sound systems and light displays • Generally, operate at night and into early hours of the morning
Public houses and bars	<ul style="list-style-type: none"> • Sell alcohol to customers for consumption on the premises

	<ul style="list-style-type: none"> • Sale of alcohol takes place at the bar • Includes tap rooms and craft beer pubs • May also carry out other licensable activities • Does not include cafes
Non-alcohol led venues	<ul style="list-style-type: none"> • Cultural venues such as art galleries, museums, theatres • Experiential entertainment venues such as escape rooms and social gaming venues • Alcohol is sold to customers for consumption on the premises • Supply of alcohol is ancillary to entertainment offering • Does not include shared workplaces and co-working offices
Off licences	<ul style="list-style-type: none"> • Supermarkets and convenience stores which supply alcohol for consumption off the premises in addition to other retail products • Includes alcohol delivery services fulfilling remote orders for sale of alcohol • Restrictions on ABV% e.g. the Sensible on Strength 6% condition
Shared workplaces, co-working offices	<ul style="list-style-type: none"> • Office premises in which individual workstations and meeting rooms are rented to solo workers and small businesses
Members' clubs	<ul style="list-style-type: none"> • Premises authorised to carry out licensable activities under a club premises certificate

3.4.4 **Each application will be considered on its own merits.** However, the Licensing Authority will apply the Matrix Approach in all cases unless there are exceptional circumstances which justify a different approach.

- a). **Applications within the CSA** will be subject to a special policy requiring robust measures to be included in the operating schedule to promote safety. Applications within the SSA will be subject to the special stress policy set out in 3.3.
- b). **Exceptional circumstances.** The Licensing Authority will determine exceptional circumstances on a case-by-case basis. An example of exceptional circumstances could be where the applicant has provided sufficient assurances to the responsible authorities that they do not make relevant representations against the application. Another example is where the application is for a variation to an existing premises licence and the applicant satisfies the criteria for a “good operator”.
- c). **Activities which the Licensing Authority values and wishes to encourage:** LGBTQ+ and TNBI venues; outdoor regulated entertainment; cafes; members’ clubs; traditional pubs (outside the CSA); non-alcohol led licensable activities, especially within the city centre. The Licensing Authority will aim to permit these types of venues in appropriate locations, but will consider each case – including any relevant representations – on its own merits.
- d). **Location.** Consideration will be given to the character of the area of the venue in every case. In residential areas, the Licensing Authority will pay particular

attention to the potential of a venue to cause public nuisance, especially noise disturbance, littering and anti-social behaviour. In these areas, an early closing time may be appropriate.

- e). **Food and dining venues.** The Licensing Authority will require conditions to ensure that these venues are food-led, such as: alcohol to be sold only to customers taking a substantial table meal; no takeaway service of food for immediate consumption (an ancillary meal delivery service is acceptable). Where the venue has an agreement to use an adjacent outdoor area, the Licensing Authority will require evidence that a pavement licence has been granted for use of the highway (for highway land) or landowner's consent (for land other than a highway).
- f). **Off licences.** Particular consideration will be given to applications for off-licences in areas which already have one or more off-licences in close proximity, due to concerns about street drinking, underage sales and anti-social behaviour. Where relevant representations are made raising these issues, the application is likely to be refused or – if it is appropriate to grant the application – granted subject to a terminal hour in line with neighbouring off licences.
- g). **Outdoor events.** Outdoor events will generally be supported where they have been arranged through the Council's event planning process.

3.5 Good Operator Policy

3.5.1 Good operators of licensed premises are valuable partners in assisting the Licensing Authority to promote the licensing objectives in Brighton and Hove and contributing to our city's unique and vibrant culture. The Licensing Authority has therefore decided to introduce a new policy measure – the Good Operator Policy – to reward and incentivise the responsible management of licensed premises. Under the Good Operator Policy, there will be a presumption in favour of granting applications to vary premises licences which are submitted by good operators as defined by this policy. This includes variations to trading hours beyond the hours indicated by the Matrix Approach. In general, the Licensing Authority will consider granting such applications to be appropriate for promoting the licensing objectives – unless there is clear and compelling evidence they would be undermined by granting the application.

3.5.2 A "good operator" is an applicant for an application to vary a premises licence who satisfies all of the following criteria:

- at the time of making the variation application, and at the time the application is determined, they are the holder of the premises licence subject to the application
- in the 3 to 5 year period prior to submitting the application, the applicant has not been subject to any formal intervention by the responsible authorities in connection with that [or any other] premises in Brighton and Hove.
- Formal intervention includes the following; a formal written warning; an application for review or summary review; a closure notice or closure order; a prosecution for an offence under the Licensing Act 2003; a penalty for employing illegal workers; or an abatement notice.

3.7. Off Licences

In recent years there has been a noticeable shift towards more people buying alcohol from shops and drinking at home prior to going into premises such as pubs and clubs. The council is concerned that alcohol loading from off-licence sales is a significant problem in the city and adversely affects the licensing objectives as it gives rise to problems of drunkenness, disorderly behaviour and a higher risk of alcohol sales to children. Representations from the police, local residents and the director of public health at licensing panel hearings have testified to these problems. Additionally, regular test purchasing carried out by Sussex Police in partnership with BHCC Trading Standards has identified that off licences continue to be a place where young people under the age of 18 can purchase alcohol illegally.

3.7.1 The city safety policy and area as well as the special stress area apply to off-licences as explained in the matrix approach at 3.5. But in general where applications are made for new premises or variations to existing licences, and where the police or others make representations against the grant of a further licence for off sales, the council will give specific consideration to restricting the number, type, and the hours of premises selling alcohol exclusively for consumption off the premises, training and levels of staffing, are appropriate to ensure that the licensing objectives are promoted in what may be challenging circumstances.

3.7.2 The Licensing Authority encourage off licences to join the Council led "Sensible on Strength" scheme to reduce the availability of cheap super strength beers and ciders. Off licences voluntarily sign up not to sell cheap super-strength beers, lagers and ciders over 6% ABV and operate good practice measures (see 3.7.3), for which they receive an accreditation as a responsible retailer.

3.7.3 Areas of best practice that may be included in an Operating Schedule include;

- the installation of a digital CCTV system by liaison with, and to a standard approved by Sussex Police
- Challenge 25 policy
- Refusals system
- Documented staff training including underage sales, drunkenness and proxy sales
- Voluntary restriction of high strength alcohol - operating schedules may be used to limit high ABV beers, lagers and ciders
- BCRP membership (or other accredited scheme)
- No sale of single cans
- Displays should not be located at the entrance/exit points or near checkouts

- Restrictions on types of alcohol e.g. specialist or geographical region only being sold

3.8 Alcohol Delivery Services

The Licensing Authority and Sussex Police have specific concerns around the delivery of alcohol off the premises due to issues around the end location of delivery, age verification checks (Challenge 25), the increased possibility of the alcohol coming into the CSA and SSA from other areas, as well as the personal safety of drivers when having to refuse a delivery at the end destination. Later hours also mean that persons can access further alcohol beyond what they may be able to access in their local area. There are concerns around persons who are already intoxicated ordering more alcohol to continue their night.

- 3.8.1 Alcohol delivery poses a unique set of challenges as it often transfers the final age verification to a person who has no responsibility in relation to the premises licence which authorised the sale of alcohol. A premises licence holder needs to be satisfied that their drivers or the delivery drivers of the third party company they chose to use have received regular and comprehensive training in age verification and identifying persons who have consumed too much alcohol. Consideration may be given to using drivers employed directly by the premises as opposed to third party providers.
- 3.8.2 Evidence has shown that customers have previously used landmarks/businesses not related to them as addresses for delivery so that alcohol could be consumed in open spaces/parks. The risk being that this may lead to increased crime and disorder including anti-social behaviour and criminal damage, as well as the possibility that underage persons can gain access to alcohol. Concerns have also been raised about the delivery of alcohol to known street drinking hotspots. Therefore, a condition requiring all deliveries to be to a verifiable residential or business address and a face to face ID verification is vital in mitigating some of this risk.
- 3.8.3 While the Licensing Authority and Sussex Police recognise this is a growing area of business, new or variation applications to include the delivery of alcohol off the premises will be subject to increased scrutiny. Suggested conditions for the provision of an alcohol delivery service can be found at Appendix A1. These are not exhaustive and each application will be considered on its own merits.

6. Prevention of Crime and Disorder

The following details and measures are intended to address the need for the prevention of crime and disorder which may be associated with licensed premises and certificated club premises. Conditions attached to licences and certificates will, as far as possible, reflect local crime reduction strategies.

- 6.1.1 The licensing authority acknowledges that training and good management play a key part in preventing alcohol and drug related crime. The authority expects that all licensees of on-licensed premises attend training programs which will raise their awareness of the issues relating to spiking, drugs and

violence in licensed premises, and that suitable training be extended to all bar staff and door supervisors so that drug dealers and users will be deterred from using licensed premises for illegal purposes and that incidents of violence in licensed premises will be reduced. Licensees are also encouraged to attend training programs to help identify children at risk and issues of basic child protection and vulnerable individuals. It is the duty of the designated premises supervisor (DPS) to train staff on induction concerning conditions on their premises licence and their responsibility to uphold all four licensing objectives.

- 6.1.2 It is expected that the DPS will spend a significant amount of time on the premises. When not on the premises it will be essential that the DPS is contactable, particularly should problems arise with the premises and that staff are authorised by the DPS
- 6.1.3 The location of violent attacks, anti-social behaviour and hate crime or related incidents may be used to justify closing times.
- 6.1.4 Measures put in place should support the intentions of Operation Marble (police operational order), which aims to prevent incidents of crime and disorder within the night time economy, at weekends. Operation Marble operates with a view to minimising the risk to the public of being a victim of public place violent crime; to reduce incidents of violent crime and public disorder within the city centre; to deal positively with offences and offenders; to secure and preserve evidence which will assist in the prosecution of offenders and to support the night time economy and the responsibly run businesses within it.

6.2 Sussex Police

- 6.2.1 Sussex Police have a specific Operation relating to the night-time economy called Operation Marble (detailed in 4.3.7) and work closely with partners to ensure a safe and vibrant city centre. Police data shows the correlation between intoxication and violent crime is highest in the city centre. There continues to be an increasing demand for resources further into the early hours of the morning with the highest sustained risk during the week occurring on a Friday into Saturday between 22:00 – 04:00 (with moderately high risk until 05:00) and a Saturday into Sunday between 21:00 – 04:00 (again with a moderately high risk until 05:00). For full details of these statistics see the Police Data set at Appendix E.
- 6.2.2 The dealing and use of drugs remains an issue across the city and Sussex Police welcome proactive policies from licensed premises. A drug safe and seizure recording initiative is in place of which further details can be obtained by contacting Brighton & Hove Police Licensing (brighton.licensing@sussex.police.uk). This initiative encourages licensed premises with Door Supervisors to search and seize drugs from persons attempting to enter their premises and ensures that once drugs are removed from persons, they can be safely collected and destroyed by Sussex Police. We ask that licensed premises make regular contact with Police Licensing to get seized items collected.

- 6.2.3 Dispersal from the city centre during the late evening and early morning remains a policing challenge. Over recent years, there has been a proliferation of off-licences and late night refreshment venues offering walk in/take away services along the city's arterial routes. This has led to incident 'hot spots' where patrons from the night time economy continue to interact, albeit away from any safety measures afforded by on-licences. As such, Sussex Police support the Council's Special Policy in offering guidance to both applicants and the Licensing Committee in relation to off-licences and late night refreshment licences.
- 6.2.4 Sussex Police have continuing concerns that, despite staff training in age-restricted sales, under age individuals are still being served alcohol both on and off the premises in some of the city's licensed premises. As such, regular intelligence-led 'test-purchase' operations are conducted to highlight premises where sales are taking place and ensure appropriate enforcement action is taken to prevent further sales. The introduction of identification scanning machines at premises throughout the city has proved successful in mitigating some risk, but operators must maintain vigilance regarding the fraudulent use of genuine IDs. Sussex Police continue to work alongside the Brighton Crime Reduction Partnership (BCRP) to tackle the problem of those who use false or another's identification to enter licensed premises and purchase alcohol. The advent of digital identification means that the ID process is continually evolving. There is an expectation by Sussex Police and the Local Authority that licensed premises are proactive around staying informed and abreast of any changes and providing training / support to their staff as required.
- 6.2.5 Sussex Police work closely with venues and other organisations within the city to protect vulnerable people from becoming victims of crime. As well as work to prevent under age sales, vulnerability training is offered to identify persons who may have been made vulnerable through alcohol or drugs. Additionally, spiking awareness training has regularly been organised by the BCRP, the PCC and other external providers. Sussex Police also support initiatives such as (but not limited to) safe spaces, night safety marshals, mobile teams of volunteers actively checking people's well-being and the Beach Patrol.
- 6.2.6 Public Space Protection Orders have proved an effective tool for Sussex Police in targeting enforcement action in problem areas of the city. It *'allows Police Officers and Police Community Support Officers to remove alcohol from any person in a public place if that person is involved in anti-social behaviour (ASB) or the officer believes that by having alcohol in their possession there is an increased risk of ASB. It is an offence to refuse to hand over alcohol when required to do so.'* They have been particularly effective in the day time economy where members of the street community are causing ASB issues for members of the public and local businesses, especially during the summer months where there is a large influx of visitors to Brighton & Hove.
- 6.2.7 Policing the night time economy continues to provide a challenge and in the climate of limited resources and newly emerging problems, Sussex Police support maintaining a Special Policy in the city centre which defines areas of high crime and risk and offers restrictions around types of premises that will be granted to ensure that existing issues are not extended. Police will continue to take enforcement action where appropriate if the actions of a Premises Licence Holder, Designated Premises Supervisor, Door Supervisors or Staff have fallen

below the high standard expected across the city. Sussex Police also recognise and support businesses which are aware of their social responsibilities and as such, actively contribute towards keeping Brighton & Hove a safe and enjoyable city.

6.3 Care, control and supervision of premises

6.3.1 The Licensing authority supports the Brighton Crime Reduction Partnership and other approved schemes. Where appropriate, premises licence holders should be members of the BCRP for the deterrence to violent crime that such membership provides. The BCRP NightSafe radio scheme is normally expected as an operational requirement for city centre bars, clubs and pubs and is an example of best practice in achieving the aim of reducing crime and disorder and improving public safety. Well managed pub-watch schemes provide information exchange between the premises licence holders and responsible authorities that reduce and deter violent crime and disorder. The council will support a responsible licensing scheme.

6.3.2 The effective management and supervision of a venue is a key factor in reducing crime and disorder, both within it and outside. The police will consider the applicants, objecting to the application where appropriate. The police may suggest crime prevention measures in relation to, for example, the internal layout of the premises, closed-circuit television, help points, lighting and security staff. The police may ask for conditions which support such measures to be imposed when licensing applications are granted, eg type of licence, capacity, operating hours restrictions.

6.3.3 Following the grant of a licence, the management and supervision of the premises, in so far as it might impact on crime and disorder, will continue to be monitored. Particular attention will be paid to any licensed premises where there is evidence of criminal activity or any association with racist or homophobic crime. The licensing authority will keep itself well briefed on the nature, location and type of premises where alcohol related violence and disorder are occurring so it can take full account of the facts and avoid exacerbating problems as required by the Community Safety Strategy. Where licensed premises are found to cause nuisance or be associated with disorder or unreasonable disturbance, the review process may be invoked, and powers of revocation or the imposition of conditions may be considered. Conditions may include use of closed-circuit television, licensed door supervisors and earlier closing times. Such action to restrict the operation may be taken for trial periods to allow businesses an opportunity to remedy existing disorder, nuisance or disturbance.

6.3.4 This policy recognises the use of registered Door Supervisors. All Door Supervisors will be licensed by the Security Industry Authority. Mobile security units and similar systems are in use by some premises operators as a means of providing security cover at very short notice at premises which may not normally require a permanent security presence. This policy endorses the use of units following such guidance and standards in appropriate circumstances.

- 6.3.5 The development of codes of practice and general operating standards for security companies is encouraged for local businesses; premises operators are urged to ensure that security services, when engaged, are provided by suitably qualified businesses operating to recognised standards and who should be working towards SIA accreditation.
- 6.3.6 Enforcement will be achieved by the enforcement policy appended (Appendix B).

7.1.1 **Preparing for Martyn's Law Requirements**

Licence holders should familiarise themselves with the requirements of Martyn's Law (the Terrorism (Protection of Premises) Act 2025), which will require certain premises and events to consider how they would respond to a terrorist attack. While the Act will not come into force for at least 24 months (from April 2025), early preparation will help ensure compliance and enhance the safety and security of staff and visitors. The Government will publish guidance during the implementation period to assist in understanding the specific requirements. For further information please go to: [Martyn's Law Factsheet – Home Office in the media](#)

8. Prevention of Public Nuisance

The following details and measures are intended to address the need for the prevention of public nuisance which may be associated with licensed premises and certificated club premises:

- 8.1.1 In determining applications for new and varied licences, regard will be had to the location of premises, the type and construction of the building and the likelihood of nuisance and disturbance to the amenity of nearby residents by reason of noise from within the premises, as a result of people entering or leaving the premises or from individuals or groups of customers gathered outside (e.g. in order to smoke).
- 8.1.2 In determining applications for new licences or extensions in hours or terminal hours of licensed premises, regard will be had to late night public transport availability and location of taxi ranks to aid dispersal of customers.
- 8.1.3 Reasonable controls are available to all premises operators to minimise the impact of noise from customers outside. The council's Environmental Health Department has issued guidance on a number of steps that can be taken in this respect which are endorsed by this policy (see 8.2 below).
- 8.2.2 Licensed premises should normally display prominent, legible signs at exits reminding customers to leave in a quiet, peaceful, orderly manner.

9. Protection of Children from Harm

The following details and measures are intended to address the need for the protection of children from harm; this includes emotional and physical harm which may be associated with licensed premises and certificated club premises (for example the exposure too early to strong language and sexual expletives,

e.g. in the context of film exhibitions or where adult entertainment is provided). It is intended that the admission of children to premises holding a premises licence or club premises certificate should normally be freely allowed without restricting conditions (unless the 2003 Act itself imposes such conditions or there are good reasons to restrict entry or to exclude children completely).

- 9.1.1 Licensees should note the concern of the authority that drink related disorder frequently involves under 18's. To prevent illegal purchases of alcohol by such persons, all licensees should work with a suitable 'proof of age' scheme and ensure that appropriate identification is requested prior to entry and when requesting alcohol, where appropriate. Appropriate forms of identification are currently considered to be those recommended by the Home Office, police, trading standards officers and their partners (eg passport, photo driving licence or pass card). The advent of digital identification will bring new technologies and challenges which responsible authorities and licensees will need to be mindful of and have a personal responsibility to remain informed and trained on.
- 9.1.2 It is the licensing authority's expectation that all staff responsible for the sale of intoxicating liquor receive information and advice on the licensing laws relating to children and young persons in licensed premises. Licensed premises staff are required to take reasonable steps to prevent under age sales. The licensing authority will not seek to limit the access of children to any premises unless it is necessary for the prevention of emotional or psychological harm to them. Each application will be considered on its own merit but particular areas that will give rise to concern in respect of children are to be found in section 9.1.4 below.
- 9.1.3 To reduce alcohol-induced problematic behaviour by under 18 year olds, to enforce underage purchase and drinking laws and to assist in the protection of children from harm, the licensing authority supports the following measures: -
- a). Police should exercise powers (Confiscation of Alcohol (Young Persons) Act 1997) to remove alcohol from young people on the street
 - b). Police and trading standards should implement test purchasing to reduce sales to under 18s in on and off sales licensed premises
 - c). Further take-up of proof of age schemes will be promoted
 - d). In-house, mystery shopper type schemes operated by local businesses will be supported
 - e). Providers of events specifically catering for unaccompanied children should consider whether all staff at such events need to be DBS checked
 - f). Use of a PSPO in the City Centre
- 9.1.4 The licensing authority will not seek to require that access to any premises is given to children at all times – under normal circumstances this will be left to the discretion of the licensee. The following areas give rise to concern in respect of children, who will normally be excluded from premises:

- where there have been convictions for serving alcohol to minors or with a reputation for underage drinking;
- with a known association with drug taking or dealing;
- where there is a strong element of gambling on the premises;
- where entertainment of an adult or sexual nature is commonly provided;
- where premises are used primarily or exclusively for the sale and consumption of alcohol and there is little or no seating for patrons.

Options may include:

- limitations on the hours when children may be present;
- age limitations (below 18);
- limitations or exclusions when certain activities are taking place;
- requirements for an accompanying adult;
- full exclusion of people under 18.

9.1.6 Trading standards and the police undertake ongoing enforcement operations around under-age sales and test purchasing. Sussex Police and BCRP undertake work concerning proxy purchases and counterfeit ID as part of the partnership support work with Community Safety and Trading Standards.

9.1.7 Trading standards have a programme of business support including training for local businesses to avoid underage sales. Trading standards offer business support including for local businesses to avoid underage sales. The training also covers identifying fake ID's, Challenge 25, intoxication, proxy purchasing and implementing due diligence measures.

9.1.9 Trading Standards also supplies business support materials guidance and advice on the enforcement penalties on all age restricted products for example vapes, tobacco, fireworks etc.

10. Integration of Strategies

10.1 The licensing authority shall secure the proper integration of this policy with local crime prevention, planning policy, transport, tourism and cultural strategies by: -

- Liaising and consulting with Sussex Police, Community Safety Partnership Board, sustainability commission representatives and following the guidance in community safety and crime and disorder strategy
- Liaising and consulting with Public and Drug and Alcohol Programme Board
- Liaising and consulting with the East Sussex Fire & Rescue Service
- Liaising and consulting with the Safety Advisory Group (Emergency Planning)
- Liaising and consulting with the Planning authority
- Liaising and consulting with the Highways authority
- Liaising and consulting with local business and business associations. Having regard to any future documents issued relating to the Private Security Industry Act 2001, for example liaison or information sharing protocols
- Liaising and consulting with the Trading Standards Team, for example with regard to test purchasing codes of practice

- 10.1.1 In line with statutory requirements and the council's Public Sector Equality Duty, the Licensing Authority shall have due regard to the need to eliminate unlawful discrimination, and to promote equality of opportunity and positive relations between all people. This includes people who share protected characteristics, including but not limited to LGBTQIA+ people, disabled people, people from diverse ethnic and cultural backgrounds and people of all faiths and none.
- 10.1.2 This policy supports the aims of the tourism strategy, recognising the benefits for the tourism economy of creating a safer and more attractive city centre and improving competitiveness with other European cities. The Licensing Committee should receive any reports relevant to the needs of the local tourist economy and the cultural strategy for the area to ensure that it considers these matters.
- 10.1.3 The Licensing Committee should receive relevant information relating to the employment situation of the area and the need for new investment and employment where appropriate.
- 10.1.4 Specific conditions may be attached to premises licences to reflect local crime prevention strategies. Such conditions may include the use of closed circuit television cameras, use of the NightSafe radio system or accredited scheme, the provision and use of shatterproof drinking receptacles, drugs and weapons search policy, the use of registered door supervisors, specialised lighting requirements, hours of opening. Certificates issued to club premises shall reflect local crime prevention strategies and may include any or all of the requirements listed above.
- 10.1.5 The licensing authority will have regard to the need to disperse people quickly and safely from the city centre to avoid concentrations which may produce disorder and disturbance.

10.3 Enforcement

- 10.3.1 The Enforcement of licensing law and inspection of licensed premises is detailed in the Protocol between Sussex Police, the East Sussex Fire & Rescue Service and Brighton & Hove City Council. This protocol reflects the need for more efficient deployment of Police and Local Authority staff commonly engaged in licensing enforcement and can be found at Appendix D (Lead Agency Status) of the Statement of Licensing Policy. In addition, the Licensing Authority will have regard to its published Licensing Enforcement Policy in making enforcement decisions in accordance with Brighton & Hove City Council's Statement of Licensing Policy (Appendix B). In order to better target enforcement resources, inspections will be undertaken outside of normal office hours and the sharing of information between all enforcement agencies will be encouraged through joint meetings or similar arrangements.
- 10.3.2 Attention is drawn to the targeting of agreed problem and high risk premises requiring greater attention as identified in the protocol. A number of other council and government policies, strategies and guidance documents must be considered to complement the policy, including:
- Community Safety & Crime Reduction Strategy

- Drugs and alcohol strategies – local alcohol harm reduction strategy
- Objectives of the Security Industry Authority
- The Anti Social Behaviour Act 2003/ASBPC Act 2014
- The Health Act 2006
- The Violent Crime Reduction Act 2006
- Policing and Crime Act 2009

APPENDIX A – Licensing Best Practice Measures

Best Practice Measures to be included for consideration, in the CSA and the SSA

Matters that would normally be expected in operating schedules:

- A general knowledge and understanding of the Licensing Act 2003 (The Act).
- The adoption of a policy (e.g. Challenge 25) with acceptable proof of ID.
- A smoking policy which includes an assessment of noise and litter created by premises users
- The use of reusable plastic and polycarbonate drinking vessels and containers, especially in outside areas or after specified hours
- A policy in relation to searching customers and for drugs, weapons, seized or lost and found property
- Keep and maintain refusals book for registering attempts to buy alcohol by under-age persons or refusals to those intoxicated
- The installation of a digital CCTV system by liaison with, and to a standard approved by, Sussex Police. With access available to individuals working on the premises.
- A documented equalities and inclusion policy framework that demonstrates a commitment to creating a fair, diverse, and inclusive environment.
- Policies for dispersal of customers which may include signage regarding 'taxi services', telephone numbers and advice to respect neighbours and minimise noise, this also includes for customers using external areas.
- Licence holders should have clear documented policies and procedures in place which identify all public safety risks associated with their premises for both customers and staff and measures implemented to prevent, manage and respond to those risks.

Items to which positive consideration would be given:

- membership of Brighton Crime Reduction Partnership
- use of 'NightSafe' radio system or similar accredited scheme

- regular training and reminders for staff in respect of licensing legislation, policies and procedures; records of which should be properly recorded and available for inspection
- records of regular checks of all parts of the premises in relation to drug use
- systems in place to ensure details of barred clients are exchanged with other operators
- giving an agreed minimum notice of special events (screening of major sports events, birthday parties, adult entertainment, etc.) to relevant authorities and use of appropriate additional measures at such events
- Staff should be aware of their responsibilities regarding smoke-free legislation and for monitoring compliance

Recommend best practice for both on and off premises

- Staff must be aware of the risk of the problem of proxy sales and offer assistance to responsible authorities to deter offences
- Signage on premises should set out legal duties
- Voluntary restriction of high strength alcohol – operating schedules may be used to limit high ABV beers, lagers and ciders
- Staff training – in addition to personal licence holders training, staff must be adequately trained for duties
- Challenge 25 would be the norm, particularly in the off licence trade
- Appropriate signage and training for the deterrence of proxy sales

5. FINANCIAL & OTHER IMPLICATIONS:

Financial Implications:

- 5.1 The licensing Act 2003 provides for fees to be payable to the licensing authority in respect of the discharge of their functions. The fee levels are set centrally at a level to allow licensing authorities to fully recover the costs of administration, inspection and enforcement of the regime.

Finance Officer Consulted David Wilder

Date:20/04/2026

Legal Implications:

- 5.2 The licensing authority must act to promote the four licensing objectives which are:
- The prevention of crime and disorder
 - Public safety
 - The prevention of public nuisance
 - The protection of children from harm

The licensing authority must have regard to its statement of licensing policy and the guidance issued by the Secretary of State in carrying out its functions.

Lawyer Consulted: Rebecca Sidell

Date: 16.04.26

Equalities Implications:

- 5.3 Diversity is valued and strong, safe communities are vital to future prosperity. Licensing policy aims to protect children from harm including sale and supply of alcohol to children.

Sustainability Implications:

- 5.4 Licensing policy aims to prevent public nuisance and develop culture of live music, dancing and theatre.

SUPPORTING DOCUMENTATION

Appendices:

1. Appendix A – Section 18 of the Application
2. Appendix B – Plan of Premises
3. Appendix C – Representations
4. Appendix D – Map of area

Documents in Members' Rooms

Brighton & Hove City Council, Licensing Act 2003: Statement of Licensing Policy 2026
[Statement of Licensing Policy 2026](#)

Home Office, Revised Guidance issued under section 182 of the Licensing Act 2003, February 2026 [Revised guidance issued under section 182 of Licensing Act 2003 - GOV.UK](#)

Public Health Framework for Assessing Alcohol Licensing – July 2025
[Public Health Framework for Assessing Alcohol Licensing | Tableau Public.](#)

Background Documents

Brighton & Hove City Council, Licensing Act 2003: Statement of Licensing Policy 2026.
[Statement of Licensing Policy 2026](#)

Appendix A

Section 18 of 21

LICENSING OBJECTIVES

Describe the steps you intend to take to promote the four licensing objectives:

a) General – all four licensing objectives (b,c,d,e)

© Crown copyright

Continued from previous page...

List here steps you will take to promote all four licensing objectives together.

The Licensee, that is the person in whose name the premises licence is issued, shall ensure that all times when the premises are for any licensable activity, there are sufficient competent staff on duty at the premises for the purpose of fulfilling the terms and conditions of the licence and for preventing crime and disorder.

The Licensee shall ensure that all staff will undertake training in their responsibilities in relation to the sale of alcohol, particularly with regard to drunkenness and underage persons. Records will be kept of training and refresher training.

b) The prevention of crime and disorder

Any incidents of a criminal nature that may occur on the premises will be reported to the Police. The Licensee will install comprehensive CCTV coverage at the premises and it is operated and maintained at the premises. The CCTV system shall conform to the following points: 1. Cameras must be sited to observe the entrance and exit doors both inside and outside. 2. Cameras on the entrances must capture full frame shots of the heads and shoulders of all people entering the premises i. e. capable of identification. 3. Cameras viewing till areas must capture frames not less than 50% of screen. 4. Cameras overlooking floor areas should be wide angled to give an overview of the premises. 5. Be capable of visually confirming the nature of the crime committed. 6. Provide a linked record of the date, time and place of any image. 7. Provide good quality images –colour during opening times. 8. Operate under existing light levels within and outside the premises. 9. Have the recording device located in a secure area or locked cabinet. 10. Have a monitor to review images and recorded picture quality. 11. Be regularly maintained to ensure continuous quality of image capture retention. 12. Have signage displayed in the customer area to advise that CCTV is in operation.

13. Digital images must be kept for 31 days. 14. Police will have access to images at any reasonable time. 15. The equipment must have a suitable export method,

e.g. CD/DVD writer so that the police can make an evidential copy of the data they require. This data should be in the native file format, to ensure that no image quality is lost when making the copy, if this format is non-standard (i.e. manufacturer proprietary) then the manufacturer should supply the replay software to ensure that the video on the CD can be replayed by the police on a standard computer. Copies must be made available to Police on request.

c) Public safety

Appropriate fire safety procedures are in place including fire extinguishers, internally illuminated fire exit signs, numerous smoke detectors and emergency lighting (see enclosed plan for details of locations). All appliances are inspected annually. All emergency exits shall be kept free from obstruction at all times.

d) The prevention of public nuisance

All customers will be asked to leave quietly. Clear and legible notices will be prominently displayed to remind customers to leave quietly and have regard to our neighbours.

e) The protection of children from harm

The licensee and staff will ask persons who appear to be under the age of 25 for photographic ID such as proof of age cards, the Connexions Card and Citizen Card, photographic driving licence or passport, an official identity card issued by HM Forces or by an EU country, bearing the photograph and date of birth of bearer. All staff will be trained for UNDERAGE SALES PREVENTION regularly. A register of refused sales shall be kept and maintained on the premises.

Appendix B

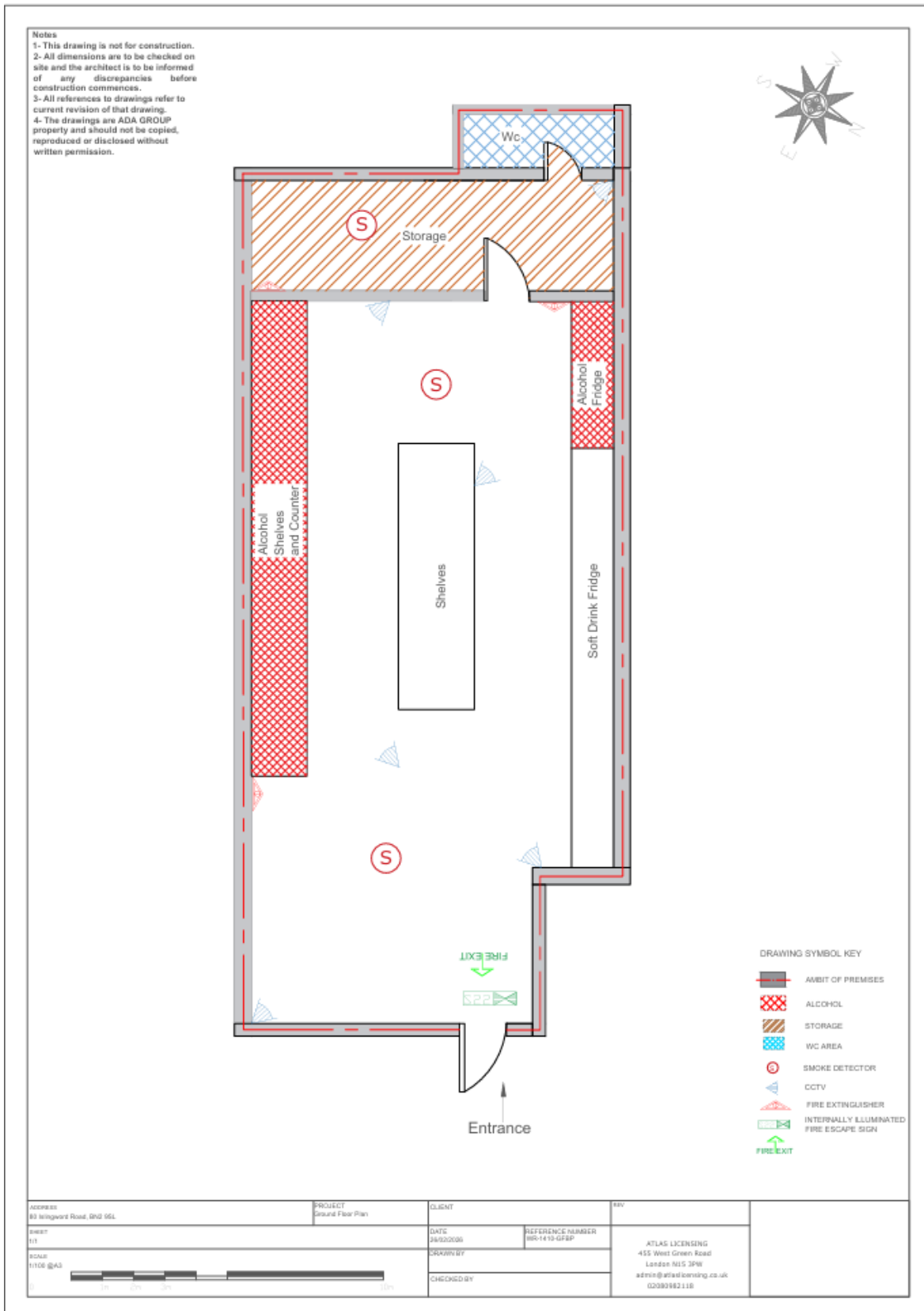

Appendix C

REP A – SC valid on the grounds of PCD, PPN & PCH.

From: REDACTED <REDACTED >

Sent: 21 March 2026 13:03

To: EHL Licensing <ehl.licensing@brighton-hove.gov.uk>

Subject: Representation against premises licence application

To: Licensing Authority

Brighton & Hove City Council

I am a local business owner operating an off-licence within the vicinity of the proposed premises and therefore qualify as an interested party under the Licensing Act 2003.

I wish to make a formal representation against the application for Islingword local , 80 islingword road , brighton BN2 9SL on the grounds of the licensing objectives, namely:

- Prevention of crime and disorder
- Prevention of public nuisance
- Protection of children from harm

The premises is situated within a Special Stress Area as defined by Brighton & Hove City Council's Statement of Licensing Policy. This designation recognises that the area is already experiencing a high concentration of licensed premises and associated issues including anti-social behaviour, street drinking, and alcohol-related crime.

There are already numerous outlets selling alcohol in close proximity, including Southover Wines, Southover Convenience Store, Food & Wine stores, Down Stores, Family Shopper, SS Food and Wine, Elm Grove Food and Wine, Hanover Convenience Store, as well as a taproom and beer shop and several nearby pubs and bars. This demonstrates a significant concentration of licensed premises within a small area.

In my experience, the cumulative impact of these premises contributes to issues such as street drinking, anti-social behaviour, and alcohol-related nuisance, particularly during the evenings.

The premises is also located close to Lewes Road, an area which is well recognised by the Council as experiencing problems associated with a high density of off-licences and alcohol-related issues. Granting a further licence in close proximity risks adding to these existing concerns.

In addition, the area has a significant student population, which can lead to increased demand for alcohol and may contribute to higher levels of noise nuisance, street drinking, and anti-social behaviour, particularly during evenings and weekends.

Granting an additional premises licence is therefore likely to add to the existing cumulative impact within the area.

Furthermore, there are schools located nearby, including Elm Grove Primary School and Fairlight Primary and Nursery School. The increased availability of alcohol in close proximity to these schools raises concerns regarding the protection of children from harm, including the risk of underage access and exposure to alcohol-related behaviour.

In light of the above, I believe that granting this application would undermine the licensing objectives and contribute to the cumulative impact already being experienced within this Special Stress Area.

I respectfully request that the Licensing Authority refuses this application. In the alternative, I request that strict conditions are imposed to mitigate the impact.

Yours faithfully,

REDACTED

REP B – SC valid on the grounds of PCD & PCH.

From: REDACTED <REDACTED >

Sent: 21 March 2026 11:48

To: EHL Licensing <EHL.licensing@brighton-hove.gov.uk>

Subject: 80 Islingword Road BN2 9SL

Hello

I am a local resident living in BN2 REDACTED.

I would like to enquire about the application for the new licence at the above property in Islingword Road. The shop used to be a post office and was previously denied a licence to sell alcohol. There is already a shop just up the road which has always sold alcohol and so I see no reason why we need another. I have also been told that the new applicant for this shop has previously had shops in the town centre that have had a reputation for selling under-the-counter goods and also restricted items to underage kids, and has had trouble with the police involved. This is a residential area close to two schools and I would like to be reassured that this has been investigated and considered properly before the licence is granted.

I look forward to hearing from you,

REDACTED

REP C – SC valid on grounds of PCD, PPN & PCH

REDACTED	Date:	25 March 2026
Licensing Authority	Our Ref:	2026/00322/LICREP/EH
Brighton & Hove City Council	e-mail:	<u>REDACTED</u>
Bartholomew House		
Bartholomew Square		
Brighton		
BN1 1JP		

Dear **REDACTED**

Licensing Act 2003

Representation in regard to the application for a new Premises Licence

(Ref. 2026/00824/LAPREN) - Islingword Local, 80 Islingword Road, Brighton BN2 9SL.

I write to make a representation on behalf of the Council's Licensing and Trading Standards Team, in their capacity as a responsible authority, in relation to the above application for a new Premises for Islingword Local, 80 Islingword Road, Brighton BN2 9SL.

The applicant has applied for the sale of alcohol for 'off-sales', every day from 08:00 to 23:00.

This representation is made as the Licensing and Trading Standards Team have concerns that the application could have a negative impact on the licensing objective of Prevention of Crime and Disorder, Prevention of Public Nuisance and the Protection of Children from Harm. I also refer to the Special Policy contained within the Council's Statement of Licensing Policy (SoLP).

The premises are situated within the Licensing Authority's Special Stress Area (SSA).

As stated in the Council's Statement of Licensing Policy (SoLP), the SSA is deemed an area of special concern in terms of the levels of crime and disorder and nuisance experienced within it. Our SoLP states that new and variation applications for premises within the SSA will not be subject to the presumption of refusal, but operators will be expected to pay special attention when drawing up their operating schedules and to make positive proposals to ensure that their operation will not add to the problems faced in these areas.

Guidance issued under S182 of the Licensing Act 2003 states that in completing an operating schedule, applicants are expected to have regard to the statement of licensing policy for their area. The guidance goes on to say that applicants are expected to include positive proposals in their application on how they will manage any potential risks. Where specific policies apply

in the area (for example, SSA and matrix approach to decision making policies), applicants are also expected to demonstrate an understanding of how the policy impacts on their application, any measures they will take to mitigate the impact, and why they consider the application should be an exception to the policy.

Looking at the application form, particularly section 18 (licensing objectives), the applicant has not addressed the premise's location within the SSA. They also have not demonstrated exceptional circumstances to depart from our policy or how they will not add to the existing negative cumulative effect in an area already saturated with licensed premises and experiencing high levels of crime and disorder.

The Council's SoLP includes a Matrix approach for licensing decisions with provisions for a terminal hour for all classes of licensed premises in a particular area. The Matrix Model recognises the diverse operation and different risks presented by different classes of licensed premises. The SoLP provides a vision of what the Licensing Authority would like to see within its area and gives an indication of likelihood of success or otherwise to investors and local businesses making applications. Each application is still considered on its individual merit and there is discretion to depart from the Matrix approach policy in exceptional circumstances.

The decision-making Matrix of the Council's SoLP clearly shows that 'off licences' in the Special Stress area are not supported.

Granting this application may add to the additional burdens and problems in the Special Stress area. The Licensing Team act as guardians of the Council's SoLP and I make this representation on behalf of the Licensing Authority as I believe the application made is contrary to our policy and therefore invite the panel to carefully scrutinise the application and decide if it constitutes exceptional circumstances to depart from our policy.

Yours sincerely

REDACTED

Fair Trading and Licensing Officer

Licensing Team and Trading Standards

REP D – SC valid on the grounds of PCD & PPN

The Licensing Technical Support Officers
Environmental Health, Brighton & Hove City Council
Bartholomew House, Bartholomew Square
Brighton,
East Sussex,
BN1 1JP

26/03/2026

Email: **REDACTED**

Dear **REDACTED**,

RE: APPLICATION FOR A NEW PREMISES LICENCE FOR ISLINGWORD LOCAL, 80 ISLINGWORD ROAD, BRIGHTON, BN2 9SL UNDER THE LICENSING ACT 2003.

I write on behalf of the Chief Officer of Police for Sussex to raise a representation against the grant of the above application on the grounds that it will undermine the Licensing Objectives of the prevention of crime and disorder and public nuisance. We also make reference to the Brighton & Hove City Council (BHCC) Statement of Licensing Policy (revised January 2026) and the Revised Guidance issued under section 182 of the Licensing Act 2003 (February 2025).

This is a proposed new application in an area of the City which is subject to a Special Policy adopted by Brighton & Hove City Council. The premises lies in the Special Street Area (SSA) (as defined in the BHCC Statement of Licensing Policy) and seeks the following licensable hours for sale by retail of alcohol off the premises:

Sale by Retail of Alcohol (Off the premises)

Every Day: 08:00 – 23:00

Opening Hours:

Every Day : 07:00 – 23:00

Paragraph 3.3.2 of the Brighton and Hove City Council 2026 Statement of Licensing Policy states:

“This Special Stress Area (SSA) is of concern to the licensing authority because of the relatively high levels of crime and disorder and nuisance experienced within it.”

The licensing decision matrix in the Council Statement of Licensing Policy (SoLP) suggests that new premises or premises licence variations asking for these licensable activities and hours are a ‘No’.

The applicant did not pre consult with Sussex Police and we do not believe they offer any unique reasons why their application would be an exception to policy or why the SoLP matrix should be departed from. They do not make mention of the BHCC Special Policy or the Statement of Licensing Policy (SoLP) within their application and it is not felt that anything

they have provided fully addresses the local concerns or shows that they have paid special attention to their operating schedule.

Paragraph 14.40 of the Secretary of State's Guidance to the Licensing Act 2003 (February 2025) provides:

'In publishing a CIA a licensing authority is setting down a strong statement of intent about its approach to considering applications for the grant or variation of premises licences or club premises certificates in the area described...Applications in areas covered by a CIA should therefore give consideration to potential cumulative impact issues when setting out the steps that will be taken to promote the licensing objectives.'

The applicant has offered some information under Section 18 of their application, but these are minimal workable conditions and Sussex Police do not believe these go far enough to help mitigate any potential risk in this area of the City. While there is some mention of crime prevention measures such as CCTV and Challenge 25 the conditions offered fall short of the current city-wide standard and do not encompass the full range of conditions we would expect. Sussex Police additionally contend that the carrying on of additional licensable activity and the hours applied for at these premises could add to the existing issues in this area.

Looking at incidents that Sussex Police have dealt with within 0.2-mile radius of the venue between 25th March 2025 and 25th March 2026 amongst others, 33 were for violent crime, 24 thefts and 6 public order. Although we acknowledge that not all these incidents are linked to alcohol, when looking at these crime types alcohol is often a factor. We also have concerns that permitting a further off licence so close to the Level and Lewes Road and so increasing the availability of alcohol could have a further negative impact within an area that already suffers from crime and disorder.

There is also the risk of alcohol being consumed within open spaces increasing anti-social behaviour and proxy sales to children and alcohol dependant persons. Therefore, Sussex Police include Crime statistics with a 0.35-mile radius that includes Lewes Road and The Level. This sees an increase in crime statistics to 232 Violent crime, 232 thefts and 43 public order among others.

Although there is no presumption of refusal in this area, it is still for the applicant to make positive proposals (including suitable conditions) to ensure they will not add to the existing issues in an area. We do not believe the applicant has gone far enough to evidence why their application would be an exception to policy or why the SoLP matrix should be departed from. Additionally, and what is offered does not evidence that special attention has been paid when drawing up an operating schedule. Therefore, Sussex Police invite the Licensing Authority to seriously consider refusing this application in light of the Police concerns, local issues and Local Authority special policy.

Yours sincerely,

REDACTED

Operations, Planning & Events (inc. Licensing) Inspector
Brighton & Hove Division
Sussex Police

REP E – SC valid on the grounds of PCD, PPN & PCH.

From: REDACTED

Sent: 23 March 2026 13:50

To: EHL Licensing <ehl.licensing@brighton-hove.gov.uk>

Subject: Representation against licence application

Dear Licensing Authority At Brighton & Hove City Council

I am a business owner operating within close proximity to the proposed premises and wish to make a representation under the Licensing Act 2003.

Premise address : Islingword Local , 80 islingword road , Brighton BN2 9SL

My concerns relate to the licensing objectives of the prevention of crime and disorder, prevention of public nuisance, and protection of children from harm.

The premises is located within a Special Stress Area, where there is already a recognised concentration of licensed premises and associated issues. In my view, the addition of a further alcohol licence risks exacerbating existing problems within the area.

There are already a large number of shops and premises selling alcohol nearby, including convenience stores, off-licences, and licensed venues. This creates a cumulative impact, which is noticeable in terms of street drinking, noise, and anti-social behaviour, particularly during busy periods.

The proximity to Lewes Road is also a concern, as this area is known for issues linked to a high density of off-licences and alcohol availability. Granting another licence nearby may contribute further to these established problems.

In addition, the area has a significant student population, which can increase late-night activity and alcohol-related disturbance. This adds to concerns regarding public nuisance and disorder.

There are also schools within close distance of the premises, including Elm Grove Primary School and Fairlight Primary and Nursery School , The Nest day nursery .

The presence of these schools raises concerns about the potential impact on children and young people.

Taking all of the above into account, I believe that granting this licence would undermine the licensing objectives and add to the cumulative impact already being experienced.

I respectfully request that the application is refused. If the Licensing Authority is minded to grant the application, I request that strict and appropriate conditions are attached.

Yours faithfully,

REDACTED

Appendix D



Document is Restricted

Document is Restricted

Document is Restricted

Document is Restricted

Document is Restricted

