



# Licensing Panel

## (Non Licensing Act 2003 Functions)

Title:	<b>Licensing Panel (Non Licensing Act 2003 Functions)</b>
Date:	<b>23 August 2013</b>
Time:	<b>10.00am</b>
Venue	<b>Committee Room 1, Brighton Town Hall</b>
Members:	<b>Councillors:</b> Deane, Simson and Jones
Contact:	<b>Ross Keatley</b> Democratic Services Officer 01273 291064 ross.keatley@brighton-hove.gov.uk

	The Town Hall has facilities for wheelchair users, including lifts and toilets
	An Induction loop operates to enhance sound for anyone wearing a hearing aid or using a transmitter and infra red hearing aids are available for use during the meeting. If you require any further information or assistance, please contact the receptionist on arrival.
	<p align="center"><b>FIRE / EMERGENCY EVACUATION PROCEDURE</b></p> <p>If the fire alarm sounds continuously, or if you are instructed to do so, you must leave the building by the nearest available exit. You will be directed to the nearest exit by council staff. It is vital that you follow their instructions:</p> <ul style="list-style-type: none"> <li>• You should proceed calmly; do not run and do not use the lifts;</li> <li>• Do not stop to collect personal belongings;</li> <li>• Once you are outside, please do not wait immediately next to the building, but move some distance away and await further instructions; and</li> <li>• Do not re-enter the building until told that it is safe to do so.</li> </ul>

## Democratic Services: Meeting Layout

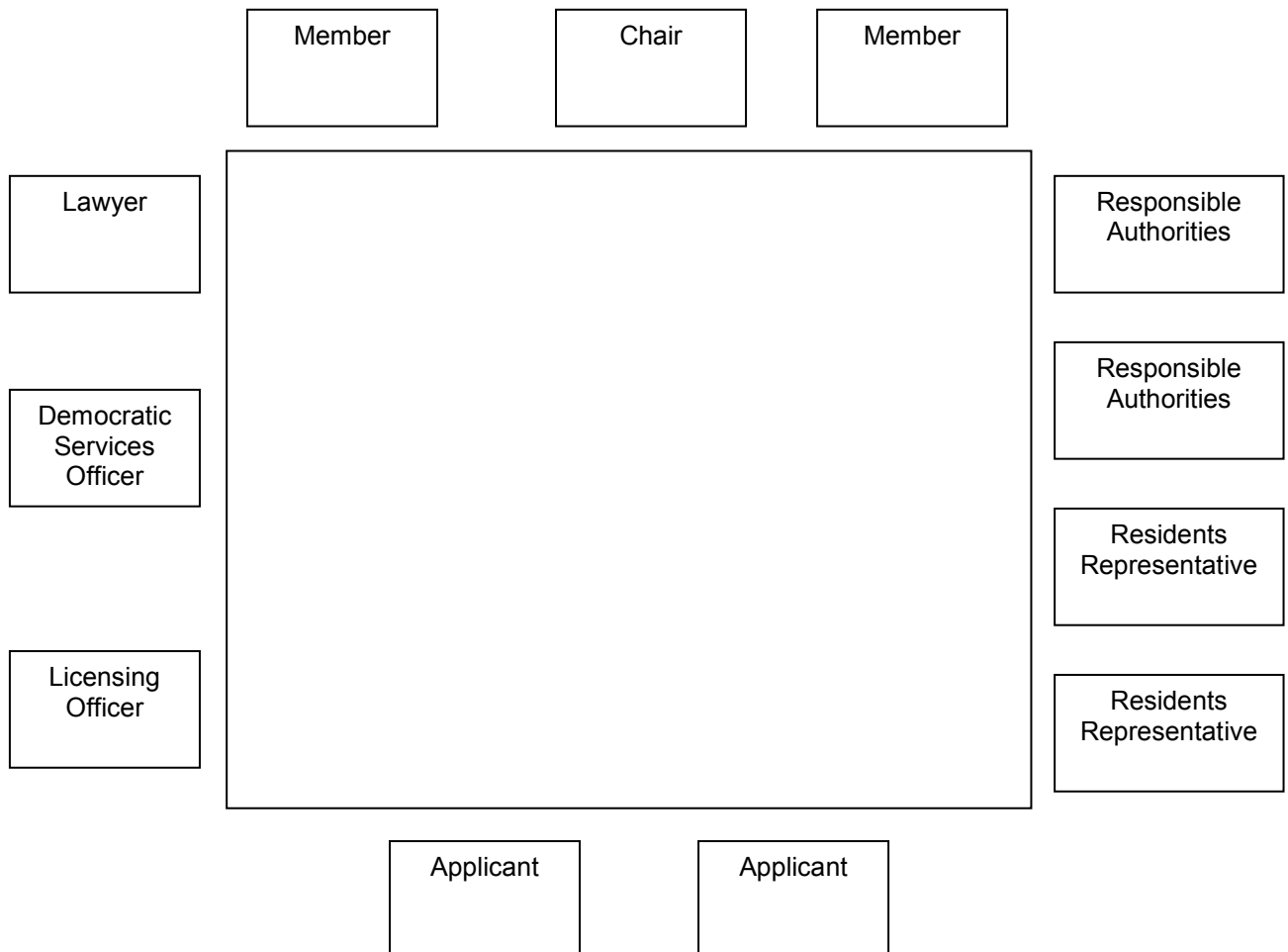

## AGENDA

### Part One

### Page

---

#### 5. TO APPOINT A CHAIR FOR THE MEETING

#### 6. PROCEDURAL BUSINESS

(a) **Declaration of Substitutes:** Where Councillors are unable to attend a meeting, a substitute Member from the same Political Group may attend, speak and vote in their place for that meeting.

(b) **Declarations of Interest:**

- (a) Disclosable pecuniary interests not registered on the register of interests;
- (b) Any other interests required to be registered under the local code;
- (c) Any other general interest as a result of which a decision on the matter might reasonably be regarded as affecting you or a partner more than a majority of other people or businesses in the ward/s affected by the decision.

In each case, you need to declare

- (i) the item on the agenda the interest relates to;
- (ii) the nature of the interest; and
- (iii) whether it is a disclosable pecuniary interest or some other interest.

If unsure, Members should seek advice from the committee lawyer or administrator preferably before the meeting.

(c) **Exclusion of Press and Public:** To consider whether, in view of the nature of the business to be transacted, or the nature of the proceedings, the press and public should be excluded from the meeting when any of the following items are under consideration.

**NOTE:** Any item appearing in Part Two of the Agenda states in its heading the category under which the information disclosed in the report is exempt from disclosure and therefore not available to the public.

*A list and description of the exempt categories is available for public inspection at Brighton and Hove Town Halls.*

#### 7. WILLIAM HILL LICENSING PANEL (GAMBLING ACT 2005 FUNCTIONS)

1 - 20

Contact Officer: Gill Lowe  
Ward Affected: Queen's Park

Tel: 29-4445

## LICENSING PANEL (NON LICENSING ACT 2003 FUNCTIONS)

**NOTE:** *There may be more than one item on this agenda, and as such the item you are interested in may not be heard until later in the day. However, the Chairman reserves the right to alter the running order of the agenda at the start of the meeting without prior notice.*

The City Council actively welcomes members of the public and the press to attend its meetings and holds as many of its meetings as possible in public.

Agendas and minutes are published on the council's website [www.brighton-hove.gov.uk](http://www.brighton-hove.gov.uk). Agendas are available to view five working days prior to the meeting date.

Meeting papers can be provided, on request, in large print, in Braille, on audio tape or on disc, or translated into any other language as requested.

For further details and general enquiries about this meeting contact Ross Keatley or email [democratic.services@brighton-hove.gov.uk](mailto:democratic.services@brighton-hove.gov.uk)

Date of Publication - Thursday, 15 August 2013

<b>Licensing Panel</b> <b>(Gambling Act 2005 Functions)</b>	<b>Agenda Item</b> Brighton & Hove City Council
--	--

<b>Subject:</b>	<b>Application for a New Gambling Betting Licence under the Gambling Act 2005</b>		
<b>Premises:</b>	<b>William Hill, 9-10 St James's Street, Brighton, BN2 1RS</b>		
<b>Applicant:</b>	<b>William Hill Organisation Limited Greenside House, 50 Station Road, Wood Green, London N22 7TP</b>		
<b>Date of Meeting:</b>	<b>23rd August 2013</b>		
<b>Report of:</b>	<b>Head of Regulatory Services</b>		
<b>Contact Officer:</b>	<b>Name:</b>	<b>Jim Whitelegg</b>	<b>Tel: (01273) 296051</b>
	<b>E-mail:</b>	<b>Jim Whitelegg@brighton-hove.gov.uk</b>	
<b>Wards Affected:</b>	<b>Queens Park</b>		

## FOR GENERAL RELEASE

### 1. SUMMARY AND POLICY CONTEXT:

1.1 To determine an application for a **New** Gambling Betting Licence under the Gambling Act 2005 for **William Hill**.

### 2. RECOMMENDATIONS:

2.1 To determine an application for a **New** Gambling Licence under the Gambling Act 2005 for **William Hill**.

2.2. The application is for:

A **New** Gambling Betting Licence under the Gambling Act 2005.

2.3 An application has been made by William Hill Organisation Ltd for a new Betting premises licence for 9-10 St James's Street, Brighton, BN2 1RE.

2.4 A copy of the application form is attached as Appendix A. The applicant has not asked for the statutory default condition concerning the times of operation of 7am to 10 pm on each day of the week to be removed so these are applicable.

2.5 Copies of the following plans are attached as Appendix B:

- Plan of premises

### **3. RELEVANT BACKGROUND INFORMATION/CHRONOLOGY OF KEY EVENTS:**

#### **3.1 Representations received**

Details of the representations made are notified to applicants on receipt by the Licensing Authority using a pro-forma. A summary appears below:

3.2 One representation was received. It was received from a local resident (Appendix C).

3.3 Representation received had concerns relating to:

- Preventing gambling from being a source of crime or disorder, being associated with crime or disorder or being used to support crime.
- Protecting children and other vulnerable persons from being harmed or exploited by gambling (it should be noted that the requirement in relation to children is explicitly to protect them from being harmed or exploited by gambling).

## **4. CONSULTATION**

Commentary on gambling policy

4.1 The following extracts from Brighton & Hove City Council Statement of Gambling Policy are considered relevant to this application and numbered as they appear in the policy:

### **General**

#### **1. Introduction**

1.1 This statement has been prepared in accordance with the provisions of the Gambling Act 2005. Its purpose is to promote the gambling objectives, give weight to views of consultees listed below and set out a general approach

to making gambling decisions. Brighton & Hove City Council as the licensing authority in relation to gambling must carry out its functions with a view to promoting the gambling objectives and this statement is framed around those objectives. Each application will be given individual consideration on its merit. The scope of this Policy covers the following:

- Avoidance of unnecessary duplication or inefficiencies by properly separating the planning and gambling regimes in operation
- Demand for gaming premises
- Principle to be applied in exercising functions under Section 15 of the Act with respect to inspection of premises and the power under Section 346 of the Act to institute criminal proceedings
- Principle to be applied to determine whether a person is an interested party in relation to a premises licence, or in relation to an application for or in respect of a premises licence
- Consideration of applications
- Information exchange
- Statement of principles

1.2 The gambling objectives are:-

- Preventing gambling from being a source of crime or disorder, being associated with crime or disorder or being used to support crime.
- Ensuring that gambling is conducted in a fair and open way,
- Protecting children and other vulnerable persons from being harmed or exploited by.

1.3 The statutory consultees are:-

- (a) the chief officer of police for the authority's area;
- (b) such persons as the licensing authority considers to represent the interests of persons carrying on gambling businesses in the authority's area;
- (c) such persons who appear to the authority to represent the interests of persons who are likely to be affected by the exercise of the authority's functions under the Act.

1.5 This policy will come into force on 1 January 2013 by resolution of Full Council in December 2012 and will be reviewed and published at least every three years.

The review process will be undertaken using the same principles as the initial consultation process. The policy will also be under review in the interim periods; any revisions required by either process will also be the subject of consultation. It is also subject to guidance issued by the Government including any issued after the date of publication of this Statement.

- 1.12 Nothing in this policy shall undermine any person from applying for a variety of permissions under the Act and appropriate weight will be given to all relevant representations. Such representations will not include those that are frivolous or vexatious.

### **1.13 Human Rights**

In considering applications, and taking enforcement action, licensing authorities are subject to The Human Rights Act and in particular the following relevant provisions of the European Convention on Human Rights:-

- Article 1, Protocol 1 - peaceful enjoyment of possessions. A licence is considered a possession in law and people should not be deprived of their possessions except in the public interest.
- Article 6 - right to a fair hearing.
- Article 8 - respect for private and family life. In particular, removal or restriction of a licence may affect a person's private life; and
- Article 10 – right to freedom of expression.

Licensing Authorities should be aware that moral objections to gambling are not a valid reason to reject applications for premises licences. This is because such objections do not relate to the licensing objectives. An authority's decision cannot be based on dislike of gambling, or a general notion that it is undesirable to allow gambling premises in an area (with the exception of the casino resolution powers). In deciding to reject an application, a licensing authority should rely on reasons that demonstrate that the licensing objectives are not being met.

## **2 Fundamental Principles**

### **2.1 Preventing gambling from being a source of crime or disorder, being associated with crime or disorder or being used to support crime**

- 2.2 Applicants for premises licences will have to hold an operating licence from the Gambling Commission before the premises licence can be issued. The licensing authority will not need to investigate the suitability of an applicant since the Commission will have already done so for both operating and personal licences.
- 2.3 If, during the course of considering a premises licence application, or at any other time, the licensing authority receives information that causes it to question the suitability of the applicant to hold an operating licence, these concerns should be brought to the attention of the Commission without delay.
- 2.4 Licensing authorities will need to consider the location of premises in the context of this objective. If an application for a licence or permit is received in relation to premises that are in an area noted for particular problems e.g. with organised crime, the authority should think about what controls might be appropriate to prevent those premises becoming a source of crime. These might include conditions being put on the licence. Section 169 of the



Act allows the authority to impose conditions to prevent disorder.

- 2.5 Consideration may be given to imposition of conditions concerning:
- Security and door supervision – guarding premises against unauthorised access or occupation, or against outbreaks of disorder or against damage may only be undertaken by Security Industry Authority licensed personnel.
  - As set by regulation.
- 2.6 There is no evidence that the operation of betting offices has required door supervisors for the protection of the public. The authority will make a door supervision requirement only if there is clear evidence from the history of trading at the premises that the premises cannot be adequately supervised from the counter and that door supervision is both necessary and proportionate.

## **2.10 Protecting children and other vulnerable persons from being harmed or exploited by gambling**

With limited exceptions, the intention of the Gambling Act is that children and young persons should not be permitted to gamble and should be prevented from entering those gambling premises that are adult-only environments. Children must be protected from being “harmed or exploited by gambling” which in practice means preventing them from taking part in or being in close proximity to gambling and for there to be restrictions on advertising so that gambling products are not aimed at children or advertised in such a way that makes them particularly attractive to children.

- 2.11 Specific measures to prevent this may include:- a) Supervision of entrances b) Segregation of gambling from areas frequented by children c) Supervision of gaming machines in non-adult gambling specific premises d) Gaming machines in betting shops should not be visible from outside the premises e) Enhanced CRB checks may be required for all applicants in relation to Family Entertainment Centres and declaration from an applicant that he or she has not been convicted of a relevant offence  
These considerations will be particularly relevant on tracks (where children will be permitted in the betting areas on race-days)
- 2.12 The Act does not seek to prohibit particular groups of adults from gambling in the same way that it prohibits children. “Vulnerable persons” will not be defined but for the purposes of this policy the assumption is that this group includes people who from a common sense perspective, a provider of gambling services would be expected to assess as unlikely to be able to make informed or balanced decisions about gambling, due to a learning disability, mental health problem, a known compulsion to gamble or the effects of alcohol or drugs.  
Operators should make information publicly available via leaflets etc about organisations that can provide advice and support, both in relation to gambling itself and to debt e.g. GamCare, Gamblers Anonymous, Gordon House Association, National Debtline, local Citizens Advice Bureaux and

independent advice agencies.

- 2.13 Consideration must be given, in relation to particular premises, whether any special considerations apply in relation to the protection of vulnerable persons. Any such considerations will need to be balanced against the authority's objective to aim to permit the use of premises for gambling.
- 2.14 The licensing authority recognises the Children and Young People's Trust as being competent to advise on matters relating to the protection of children from harm. Applicants shall copy their applications to: Children and Young People's Trust Assistant Director (Children's Social Care) King's House, Hove, BN3 2LS in its capacity as the responsible authority.
- 2.16 Consideration may be given to imposing conditions concerning
- Installation of cash dispensers (ATMs) on premises (e.g. location)
  - As set by regulation.
- 2.17 Bookmakers shops: While the authority has discretion as to the number, nature and circumstances of use of betting machines, there is no evidence that such machines give rise to regulatory concerns. This authority will consider limiting the number of machines only where there is clear evidence that such machines have been or are likely to be used in breach of the licensing objectives. Where there is such evidence, this authority may consider, when reviewing the licence, the ability of staff to monitor the use of such machines from the counter.

### **3. Avoidance of unnecessary duplication or inefficiencies by properly separating the planning and gambling regimes in operation**

- 3.1 This policy shall avoid unnecessary duplication or inefficiencies by properly separating the planning and gambling regimes in operation. Where appropriate, matters for consideration in gambling applications will not duplicate matters considered as part of any planning application.

### **4. Demand for gaming premises**

- 4.1 Unmet demand is not a criterion for a licensing authority in considering an application for a premises licence under the Gambling Act. Each application must be considered on its merits without regard to demand.
- 4.2 The licensing authority may comment on the location of premises in so far as the location relates to the licensing objectives. The general principals that will be applied when determining whether the location of proposed gambling premises is acceptable (with or without conditions) will reflect the licensing objectives. So for example, the authority will consider very carefully whether applications for premises licences in respect of certain gambling premises located very close to a school, or a centre for gambling addicts should be granted in light of the third licensing objective. (Many betting offices are located near schools or in residential areas but under

18's are not permitted on the premises. The location of racecourses will not have altered and cannot be transferred to another location). However, each application will be considered on its merits and will depend on the type of gambling that it is proposed will be offered in the premises. If an applicant for a premises licence can show how licensing objective concerns can be overcome, that will have to be taken into account.

## **5. Interested parties**

- 5.1 Section 158 of the Act defines interested parties as persons who: a) live sufficiently close to the premises to be likely to be affected by the authorised activities b) have business interests that might be affected by the authorised activities; or c) represent persons who satisfy a) or b).
- 5.2 Persons who fall into c) above may include trade associations, trade unions, residents associations and tenants associations, and ward councillors or MPs.
- 5.3 Whether a person is an interested party with regard to particular premises will be considered on a case-by-case basis, judging each on its merits. The size of the premises and the activities taking place will be taken into account. Larger premises may affect people over a broader geographical area compared to smaller premises offering similar facilities.

## **6 Principle to be applied in exercising functions under Part 15 of the Act with respect to inspection of premises and the power under Section 346 of the Act to institute criminal proceedings**

- 6.1 The Enforcement Concordat (now called the Regulatory Compliance Code) will be accepted as best practice. The Better Regulation Executive and Hampton review of regulatory inspections and enforcement will be used as models, as follows:
  - Proportionate: regulators should only intervene when necessary: remedies should be appropriate to the risk posed, and costs identified and minimised;
  - Accountable: regulators must be able to justify decisions, and be subject to public scrutiny;
  - Consistent: rules and standards must be joined up and implemented fairly;
  - Transparent: regulators should be open, and keep regulations simple and user friendly; and
  - Targeted: regulation should be focused on the problem, and minimise side effects.

## **8 Information Exchange and Integration of Strategies**

- 8.1 The Commission may require authorities to provide information about applications covered by the gambling authority. This information will be provided in the format requested by the Commission.
- 8.2 This Policy will follow corporate guidelines regarding data protection and

freedom of information. Where valid representations are received, a copy is sent to the applicant in order to facilitate discussions on the matters raised.

**Please note:** *names and addresses of those making representations will usually be disclosed to applicants.*

- 8.3 The gambling authority shall secure the proper integration of this policy with local crime prevention, planning, tourism and cultural strategies by:-
- Liaising and consulting with the Sussex Police, HM Revenue & Customs and the Community Safety Strategy representatives and following the guidance in community safety and crime and disorder strategy,
  - Liaising and consulting with the planning authority,
  - Liaising and consulting with tourism, stakeholder groups, business groups such as the City Centre Business Forum and the economic development functions for the Council.
  - Having regard to any future documents issued relating to the Private Security Industry Act 2001, for example liaison or information sharing protocols
- 8.4 The Statement of Gambling Policy will support the aims of the tourism strategy recognising the benefits for the tourism economy by creating a safer and more attractive City centre and improving competitiveness with other European Cities.
- 8.5 The Licensing Committee should receive any reports relevant to the needs of the local tourist economy and the cultural strategy for the area, the employment situation of the area and the need for new investment and employment where appropriate to ensure that it considers these matters.

## **9. Standard Conditions**

Appendix 2 (Section 169 of the Act) contains a pool of model conditions that may be imposed or excluded by the licensing authority. The Act provides that conditions may be attached to premises licences. Conditions may be attached in a number of ways:

- They may be attached automatically, having been set out on the face of the Act including mandatory and default conditions from the Secretary of State, or
- They may be attached to premises licences by licensing authorities. The authority should take decisions on individual conditions on a case-by-case basis and choose suitable and appropriate conditions to suit the specific needs of an individual premises' operation.

## **10. Enforcement**

- 10.1 The enforcement of gambling law and the inspection of licensed premises will be detailed in the Protocol between the Gambling Commission, Brighton & Hove City Council and Sussex Police. This protocol will monitor compliance with the provisions of the Act and with licence conditions, and the investigation of suspected offences.
- 10.2 In general, the approach of the Commission will be that the authority which issues a licence or permit should take the lead in ensuring compliance with the licence and any conditions attached to it, including compliance with relevant codes of practice.
- 10.3 The authority recognises that certain bookmakers have a number of premises within its area. In order to ensure that any compliance issues are recognised and resolved at the earliest stage, operators are requested to give the authority a single named point of contact, who should be a senior individual, and whom the authority will contact first should any compliance queries or issues arise.

## **5. FINANCIAL & OTHER IMPLICATIONS:**

### **5.1 Financial Implications:**

The Gambling Act 2005 provides for fees to be payable to the licensing authority in respect of the discharge of their functions. The fee levels are set centrally at a level to allow licensing authorities to fully recover the costs of administration, inspection and enforcement of the regime.

Finance Officer Consulted: Jeff Coates

Date: 08/08/13

### **5.2 Legal Implications:**

Section 153 of the Gambling Act provides that in exercising its functions under Part 8 of the Act (premises licensing and provisional statements), a licensing authority shall aim to permit the use of premises for gambling in so far as it thinks it is:

(a) in accordance with any relevant code of practice under section 24 (i.e. such as that found within the Commission's Licence Conditions and Codes of Practice (LCCP))

(b) in accordance with any relevant guidance issued by the Commission under section 25

(c) reasonably consistent with the licensing objectives (subject to (a) and (b) above),

and

(d) in accordance with the Licensing Authority Statement of Policy (subject to (a) and (c) above).

**5.3 Equalities Implications:**

Diversity is valued and strong, safe communities are vital to future prosperity.

**5.4 Crime & Disorder Implications:**

Gambling policy aims to prevent crime and disorder and protect public safety.

**5.5 Risk and Opportunity Management Implications:**

Gambling is a crucial business and employment opportunity and unnecessary regulation might lead to legal challenge.

**5.6 Corporate / Citywide Implications:**

The success of the city's tourism strategy requires a safe, attractive city centre to improve competitiveness. The Act may significantly change night time economy

**SUPPORTING DOCUMENTATION**

**Appendices:**

1. Appendix A – The Application
2. Appendix B – Plan of Premises
3. Appendix C – Representation
4. Appendix D – Map of area

**Documents in Members' Rooms**

1. Brighton & Hove City Council, Gambling Act 2005: Statement of Gambling Policy 2013.

**Background Documents**

1. Brighton & Hove City Council, Gambling Act 2005: Statement of Gambling Policy 2013.

## APPENDIX A

2013/04127/GABON

### Application for a premises licence under the Gambling Act 2005 (standard form)

#### PLEASE READ THE FOLLOWING INSTRUCTIONS FIRST

If you are completing this form by hand, please write legibly in block capitals using ink. Use additional sheets if necessary (marked with the number of the relevant question). You may wish to keep a copy of the completed form for your records.

Where the application is—

- In respect of a vessel, or
- To convert an authorisation granted under the Betting, Gaming and Lotteries Act 1963 or the Gaming Act 1968,

the application should be made on the relevant form for that type of premises or application.

#### Part 1 – Type of premises licence applied for

Regional Casino <input type="checkbox"/>	Large Casino <input type="checkbox"/>	Small Casino <input type="checkbox"/>
Bingo <input type="checkbox"/>	Adult Gaming Centre <input type="checkbox"/>	Family Entertainment Centre <input type="checkbox"/>
Betting (Track) <input type="checkbox"/>	Betting (Other) <input checked="" type="checkbox"/>	

Do you hold a provisional statement in respect of the premises? Yes ☐ No ☒

If the answer is "yes", please give the unique reference number for the provisional statement (as set out at the top of the first page of the statement):

#### Part 2 – Applicant Details

If you are an individual, please fill in Section A. If the application is being made on behalf of an organisation (such as a company or partnership), please fill in Section B.

##### Section A

##### Individual applicant

1. Title: Mr ☐ Mrs ☐ Miss ☐ Ms ☐ Dr ☐ Other (please specify)

2. Surname:

Other name(s):

*[Use the names given in the applicant's operating licence or, if the applicant does not hold an operating licence, as given in any application for an operating licence]*

3. Applicant's address (home or business – *[delete as appropriate]*):

Postcode:

4(a) The number of the applicant's operating licence (as set out in the operating licence):

## APPENDIX A (continued)

4(b) If the applicant does not hold an operating licence but is in the process of applying for one, give the date on which the application was made:

5. Tick the box if the application is being made by more than one person. ☐

*[Where there are further applicants, the information required in questions 1 to 4 should be included on additional sheets attached to this form, and those sheets should be clearly marked "Details of further applicants".]*

### Section B

#### Application on behalf of an organisation

6. Name of applicant business or organisation: WILLIAM HILL ORGANIZATION LTD

*[Use the names given in the applicant's operating licence or, if the applicant does not hold an operating licence, as given in any application for an operating licence.]*

7. The applicant's registered or principal address:

GREENSIDE HOUSE  
50 STATION ROAD  
WOOD GREEN  
LONDON

Postcode: N22 7TP

8(a) The number of the applicant's operating licence (as given in the operating licence):

004-002752-N-102413-001

8(b) If the applicant does not hold an operating licence but is in the process of applying for one, give the date on which the application was made:

9. Tick the box if the application is being made by more than one organisation. ☐

*[Where there are further applicants, the information required in questions 6 to 8 should be included on additional sheets attached to this form, and those sheets should be clearly marked "Details of further applicants".]*

### Part 3 – Premises Details

10. Proposed trading name to be used at the premises (if known): WILLIAM HILL

11. Address of the premises (or, if none, give a description of the premises and their location):

9/10 ST JAMES STREET  
BRIGHTON

Postcode: BN2 1XE

12. Telephone number at premises (if known): 0208 918 3912



## APPENDIX A (continued)

13. If the premises are in only a part of a building, please describe the nature of the building (for example, a shopping centre or office block). The description should include the number of floors within the building and the floor(s) on which the premises are located.

Ground floor retail unit & basement, with 3 storeys of residential accomadation above, that are accessed separately. The premise forms part of a row of similar properties.

14(a) Are the premises situated in more than one licensing authority area?

No *[delete as appropriate]*

14(b). If the answer to question 14(a) is yes, please give the names of all the licensing authorities within whose area the premises are partly located, **other than the licensing authority to which this application is made:**

### Part 4 – Times of operation

15(a). Do you want the licensing authority to exclude a default condition so that the premises may be used for longer periods than would otherwise be the case? No *[delete as appropriate]* *[Where the relevant kind of premises licence is not subject to any default conditions, the answer to this question will be no.]*

15(b). If the answer to question 15(a) is yes, please complete the table below to indicate the times when you want the premises to be available for use under the premises licence.

	<i>Start</i>	<i>Finish</i>	<i>Details of any seasonal variation</i>
Mon	<i>hh:mm</i>	<i>hh:mm</i>	
Tue			
Wed			
Thurs			
Fri			
Sat			
Sun			

16. If you wish to apply for a premises licence with a condition restricting gambling to specific periods in a year, please state the periods below using calendar dates:

N/A

## APPENDIX A (continued)

### Part 5 – Miscellaneous

17. Proposed commencement date for licence (leave blank if you want the licence to commence as soon as it is issued): (dd/mm/yyyy)

18(a). Does the application relate to premises which are part of a track or other sporting venue which already has a premises licence? No *[delete as appropriate]*

18(b). If the answer to question 18(a) is yes, please confirm by ticking the box that an application to vary the main track premises licence has been submitted with this application. ☐

19(a). Do you hold any other premises licences that have been issued by this licensing authority?  
YES *[delete as appropriate]*

19(b). If the answer to question 19(a) is yes, please provide full details:

20. Please set out any other matters which you consider to be relevant to your application:

### Part 6 – Declarations and Checklist (Please tick)

I/ We confirm that, to the best of my/ our knowledge, the information contained in this application is true. I/ We understand that it is an offence under section 342 of the Gambling Act 2005 to give information which is false or misleading in, or in relation to, this application. ☒

I/ We confirm that the applicant(s) have the right to occupy the premises. ☒

Checklist:

- Payment of the appropriate fee has been made/is enclosed ☒
- A plan of the premises is enclosed ☒
- I/ we understand that if the above requirements are not complied with the application may be rejected ☒
- I/ we understand that it is now necessary to advertise the application and give the appropriate notice to the responsible authorities ☒

## APPENDIX A (continued)

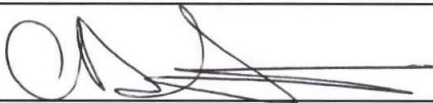
Part 7 – Signatures	
21. Signature of applicant or applicant's solicitor or other duly authorised agent. If signing on behalf of the applicant, please state in what capacity: Signature:	
	
Print Name:	CLARK DUNSTAN
Date:	27/06/2013 (dd/mm/yyyy) Capacity: DEVELOPMENT MANAGER
22. For joint applications, signature of 2nd applicant, or 2nd applicant's solicitor or other authorised agent. If signing on behalf of the applicant, please state in what capacity: Signature:	
Print Name:	
Date:	(dd/mm/yyyy) Capacity:
<i>[Where there are more than two applicants, please use an additional sheet clearly marked "Signature(s) of further applicant(s)". The sheet should include all the information requested in paragraphs 21 and 22.]</i>	
<i>[Where the application is to be submitted in an electronic form, the signature should be generated electronically and should be a copy of the person's written signature.]</i>	

Part 8 – Contact Details
23(a) Please give the name of a person who can be contacted about the application: CLARK DUNSTAN
23(b) Please give one or more telephone numbers at which the person identified in question 23(a) can be contacted: 0208 918 3912
24. Postal address for correspondence associated with this application: WILLIAM HILL GREENSIDE HOUSE 50 STATION ROAD WOOD GREEN LONDON  Postcode: N22 7TP
25. If you are happy for correspondence in relation to your application to be sent via e-mail, please give the e-mail address to which you would like correspondence to be sent: cdunstan@williamhill.co.uk

## APPENDIX A (continued)

### SCHEDULE 1

### Regulation 12

#### Form of notice of application

#### PART 1

Application for a premises licence: form of notice to be given to the responsible authorities

Two forms are specified for the purposes of this Part. Form A is to be used where there is only one applicant. Form B is to be used where there are two or more applicants.

#### Form A

#### NOTICE OF APPLICATION FOR A PREMISES LICENCE

***This notice is issued in accordance with regulations made under section 160 of the Gambling Act 2005***

Notice is hereby given that:

WILLIAM HILL ORGANIZATION LTD

of the following address:

GREENSIDE HOUSE  
50 STATION ROAD  
WOOD GREEN  
LONDON

Postcode N22 7TP

*[Give the full address of the applicant as set out in Part 2 of the application for a premises licence]*

the number of whose operating licence is 004-002752-N-102413-001

has made an application for a BETTING (OTHER) premises licence.

The application relates to the following premises:

WILLIAM HILL  
9/10 ST JAMES STREET  
BRIGHTON  
BN2 1XE

The application for a premises licence has been made to the following licensing authority:

ENVIRONMENTAL HEALTH & LICENSING  
BRIGHTON AND HOVE CITY COUNCIL  
BARTHOLOMEW HOUSE  
BARTHOLOMEW SQUARE  
BRIGHTON  
BN1 1JP

Website: [www.brighton-hove.gov.uk](http://www.brighton-hove.gov.uk)

Information about the application is available from the licensing authority, including the arrangements for viewing the details of the application.

The following person connected with the applicant is able to give further information about the application:

CLARK DUNSTAN 0208 918 3912  
DEVELOPMENT MANAGER [cdunstan@williamhill.co.uk](mailto:cdunstan@williamhill.co.uk)

**Any representations under section 161 of the Gambling Act 2005 must be made no later than the following date: 26<sup>th</sup> July 2013**

## APPENDIX B





## APPENDIX C

### Danny Fyne

---

**From:** Danny Fyne <danielfyne@btinternet.com>  
**Sent:** 26 July 2013 16:24  
**To:** 'Gill Lowe'  
**Cc:** Emma Bricknell; Sarah Cornell; Jim Whitelegg  
**Subject:** New Gambling Application - William Hill, 9-10 St James's Street, Brighton

Dear Sirs

In respect of the above I wish to object to this application.

My address is 5 St James's Place Brighton BN2 1RS and I contend that I am a person who: "lives sufficiently close to the premises to be likely affected by the authorised activities".

The grounds for my objection are:

- There are shops and other premises in close proximity to the premises in addition a very busy bus stop and children and vulnerable persons would be harmed and or exploited by gambling
- The area is a hot spot for crime and disorderly behaviour and gambling would in these circumstances be associated with crime and or disorder and or be used to support crime.

Please acknowledge receipt of this objection and advise when the hearing of the application is to take place as I shall wish to take party in the proceedings as an interested party.

Yours truly

Daniel Fyne



## APPENDIX D

