

- GENERAL NOTES:
- All materials and workmanship to be of a high standard.
 - This drawing is the copyright of Innes Associates. It must not be copied or reproduced without permission.
 - The design is based on survey information provided by others, dimensions to existing structures should be checked on site prior to construction.
 - Do not scale this drawing. If in doubt, ask.
 - This drawing must be read in conjunction with all relevant drawings and documents by architect and design team. Any discrepancy is to be reported to the Architect.
 - All dimensions in millimetres unless otherwise noted.
 - All structural, M&E and landscape information is indicative. Refer to consultant's drawings and specifications for proposals relevant to each discipline.

525

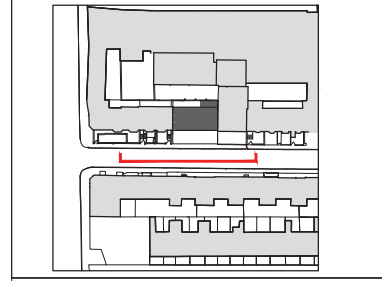

REV DESCRIPTION DATE DRAWN



INNES ASSOCIATES
 ARCHITECTURE & URBAN DESIGN
 6-8 COLE STREET, LONDON SE1 4YH
 T 020 7928 6734
 WWW.INNESASSOCIATES.NET

TITLE East Elevation Proposed : Option 4		
PROJECT NO 115	DRAWING NO SK 09	REVISION
PROJECT 7-9 Frederick Street		
CLIENT Brighton & Hove City Council		
SCALE 1:25	SIZE A1	STAGE 3
DATE MAR 2019	DRAWN BY EM	CHECKED BY JM

GENERAL NOTES:

- All materials and workmanship to be of a high standard.
- This drawing is the copyright of Innes Associates. It must not be copied or reproduced without permission.
- The design is based on survey information provided by others, dimensions to existing structures should be checked on site prior to construction.
- Do not scale this drawing. If in doubt, ask.
- This drawing must be read in conjunction with all relevant drawings and documents by architect and design team. Any discrepancy is to be reported to the Architect.
- All dimensions in millimetres unless otherwise noted.
- All structural, M&E and landscape information is indicative. Refer to consultant's drawings and specifications for proposals relevant to each discipline.



REV DESCRIPTION DATE DRAWN

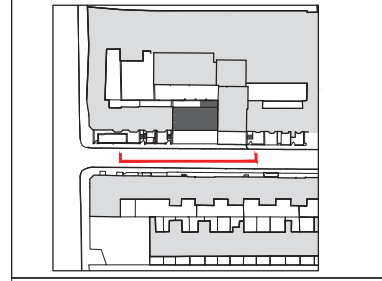

INNES ASSOCIATES
 ARCHITECTURE & URBAN DESIGN
 6-8 COLE STREET, LONDON SE1 4YH
 T 020 7928 6734
 WWW.INNESASSOCIATES.NET

TITLE		
East Elevation		
Proposed : Option 4		
PROJECT NO	DRAWING NO	REVISION
115	SK 09	
PROJECT		
7-9 Frederick Street		
CLIENT		
Brighton & Hove City Council		
SCALE	SIZE	STAGE
1:25	A1	3
DATE	DRAWN BY	CHECKED BY
MAR 2019	EM	JM

- GENERAL NOTES:
- All materials and workmanship to be of a high standard.
 - This drawing is the copyright of Innes Associates. It must not be copied or reproduced without permission.
 - The design is based on survey information provided by others, dimensions to existing structures should be checked on site prior to construction.
 - Do not scale this drawing. If in doubt, ask.
 - This drawing must be read in conjunction with all relevant drawings and documents by architect and design team. Any discrepancy is to be reported to the Architect.
 - All dimensions in millimetres unless otherwise noted.
 - All structural, M&E and landscape information is indicative. Refer to consultant's drawings and specifications for proposals relevant to each discipline.

REV	DESCRIPTION	DATE	DRAWN
-----	-------------	------	-------

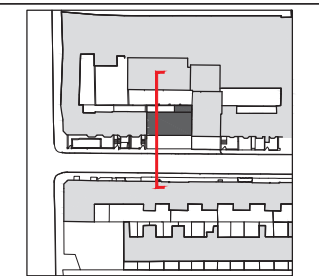

INNES ASSOCIATES
 ARCHITECTURE & URBAN DESIGN
 6-8 COLE STREET, LONDON SE1 4YH
 T 020 7928 6734
 WWW.INNESASSOCIATES.NET

TITLE Section AA Proposed - Option 4		
PROJECT NO 115	DRAWING NO 03 AA	REVISION
PROJECT 7-9 Frederick Street		
CLIENT Brighton & Hove City Council		
SCALE 1:25	SIZE A1	STAGE 3
DATE April 2019	DRAWN BY EM	CHECKED BY SI

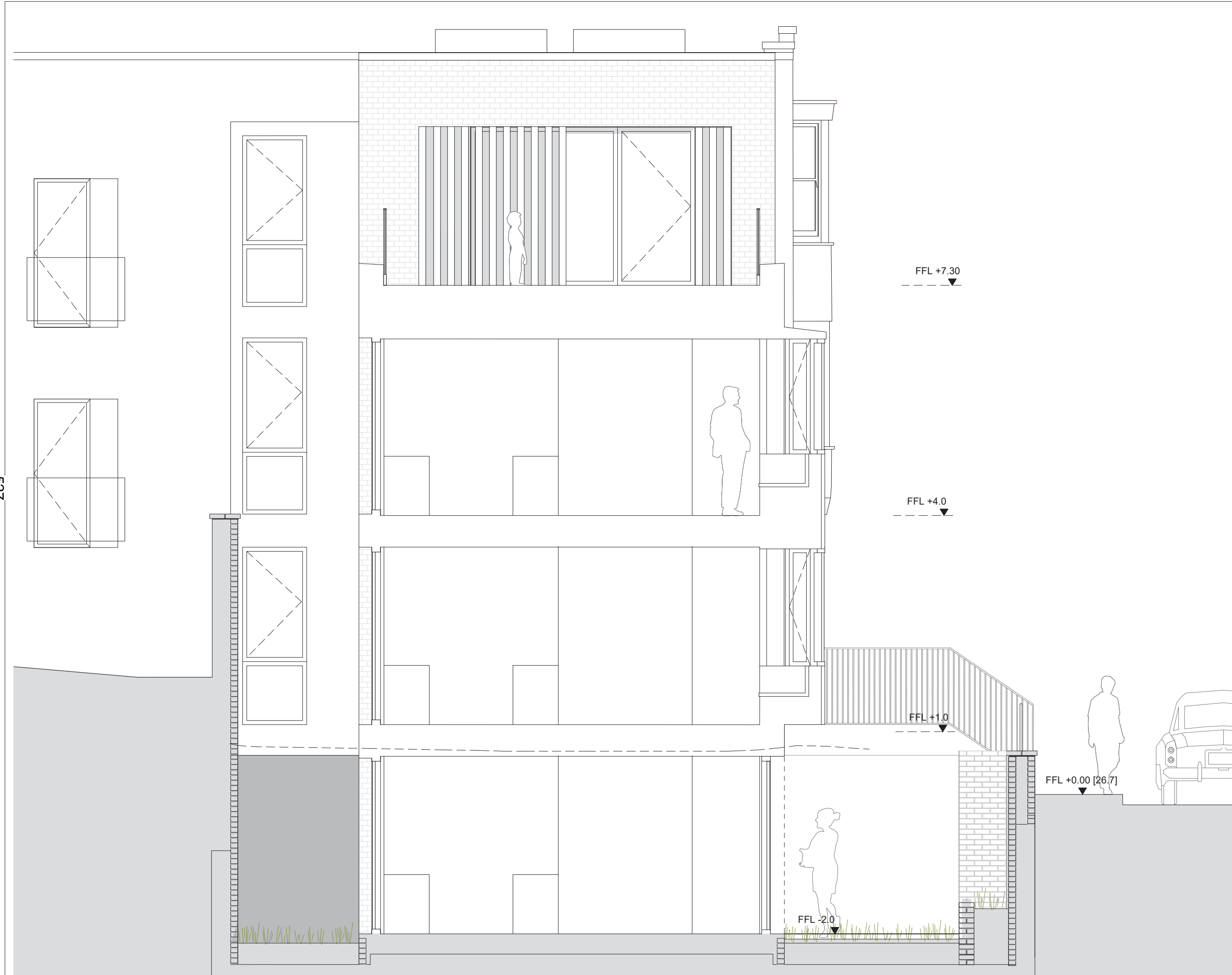

527

- GENERAL NOTES:
- All materials and workmanship to be of a high standard.
 - This drawing is the copyright of Innes Associates. It must not be copied or reproduced without permission.
 - The design is based on survey information provided by others, dimensions to existing structures should be checked on site prior to construction.
 - Do not scale this drawing. If in doubt, ask.
 - This drawing must be read in conjunction with all relevant drawings and documents by architect and design team. Any discrepancy is to be reported to the Architect.
 - All dimensions in millimetres unless otherwise noted.
 - All structural, M&E and landscape information is indicative. Refer to consultant's drawings and specifications for proposals relevant to each discipline.



REV DESCRIPTION DATE DRAWN

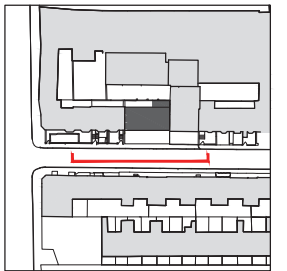

INNES ASSOCIATES
 ARCHITECTURE & URBAN DESIGN
 6-8 COLE STREET, LONDON SE1 4YH
 T 020 7928 6734
 WWW.INNESASSOCIATES.NET

TITLE		
East Elevation		
Proposed : Option 4		
PROJECT NO	DRAWING NO	REVISION
115	SK10	
PROJECT		
7-9 Frederick Street		
CLIENT		
Brighton & Hove City Council		
SCALE	SIZE	STAGE
1:100	A1	3
DATE	DRAWN BY	CHECKED BY
April 2019	EM	SI



529

