

**Girton House,  
193 Kingsway  
BH2020/01101**



**Brighton & Hove  
City Council**

# Application Description

- Additional storey to rear projection to provide split-level one bedroom flat

# Existing Location Plan

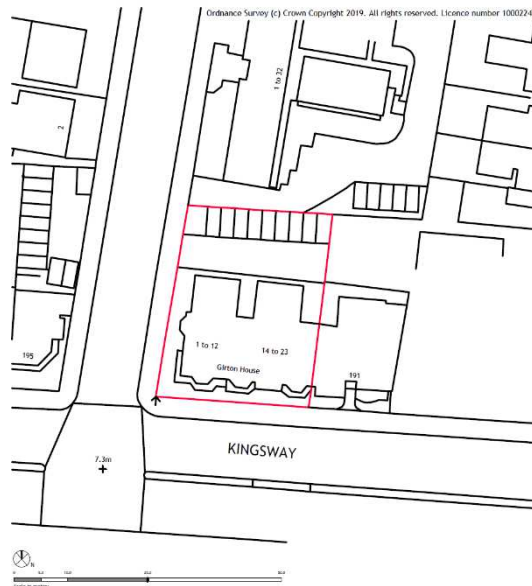

LOCATION PLAN 1:1250 @ A1

PR09

# Aerial photo(s) of site



# 3D Aerial photo of site

---

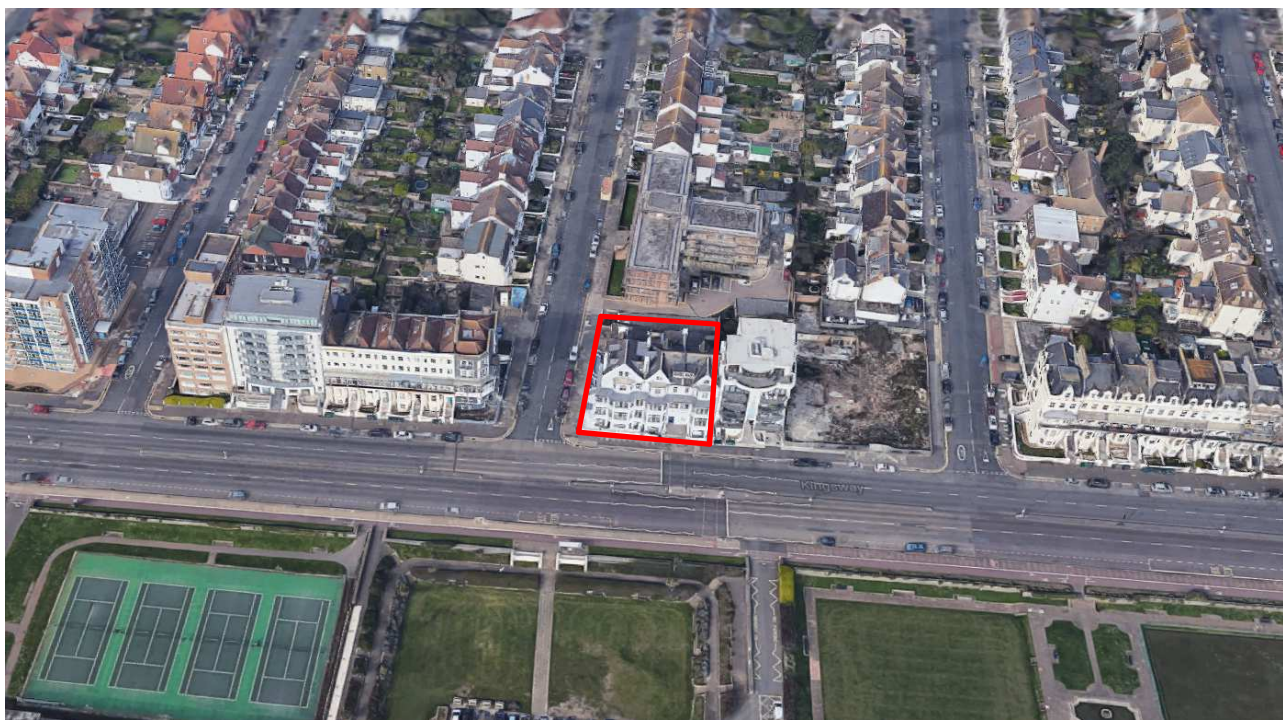

# Street photo of site from Kingsway

---



# Street photo of site from Walsingham Road



# Rear of property

---



# Windows between rear projections

---



# Proposed Block Plan

---

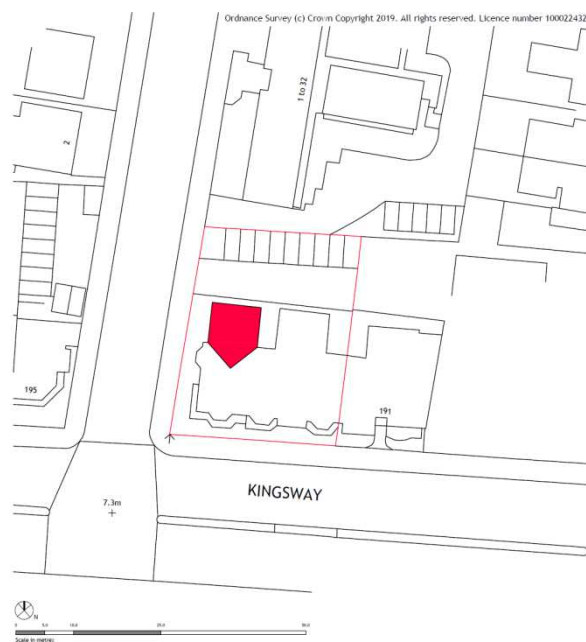

PROPOSED BLOCK PLAN 1:500 @ A1

PR09

# Split of uses/Number of units

- 1no one bedroom flat (split level)

# Existing rear elevation

---



AS EXISTING REAR (NORTH) ELEVATION 1:100 @ A1

# Proposed rear elevation



# Existing west side elevation

---



AS EXISTING SIDE (WEST 1) ELEVATION 1:100 @ A1

ID

# Proposed west side elevation



PROPOSED SIDE (WEST 1) ELEVATION 1:100 @ A1



Brighton & Hove  
City Council

# Existing east side elevation (partial)

---

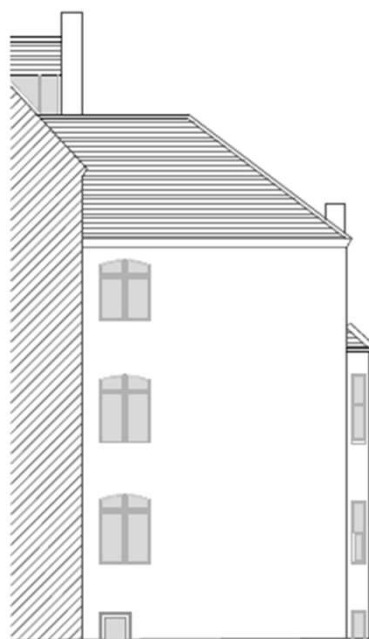

AS EXISTING SIDE (EAST 1) ELEVATION 1:100 @ A1

ID

# Proposed east side elevation (partial)

---

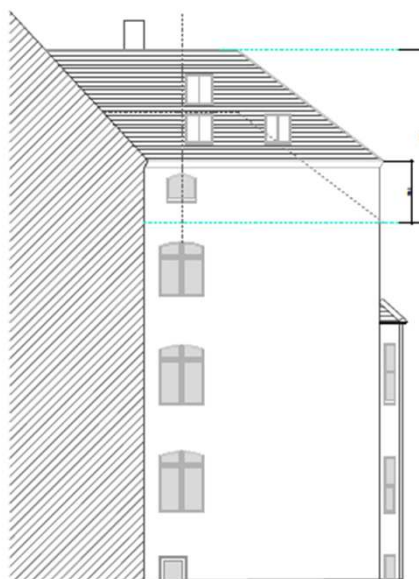

PROPOSED SIDE (EAST 1) ELEVATION 1:100 @ A1

ID

# Proposed Site Section(s)



PR01

# Proposed fourth floor plan

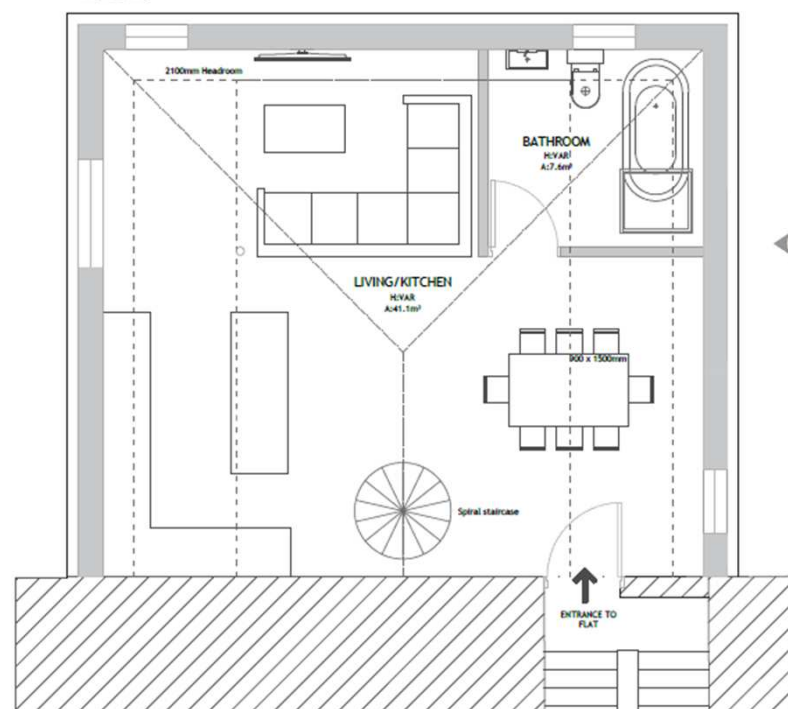

# Proposed fifth floor plan

---

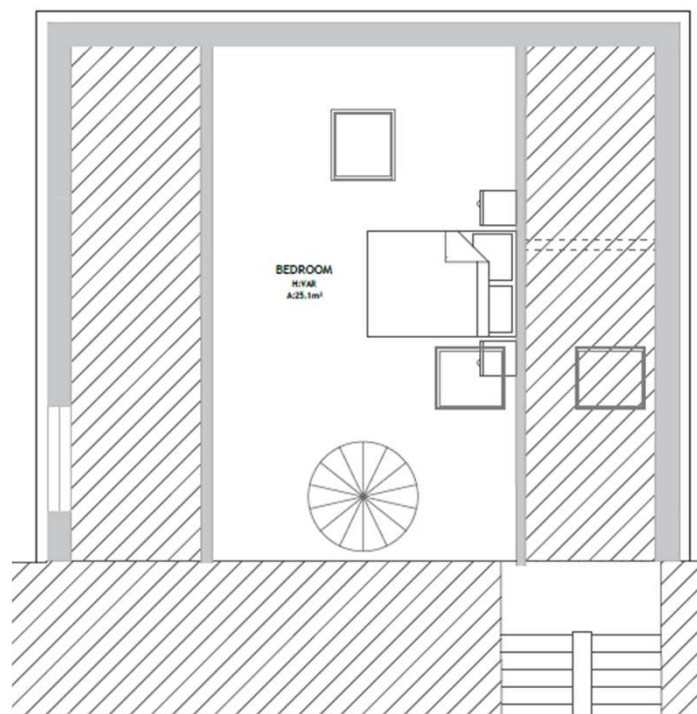

# **Key Considerations in the Application**

---

- Design and appearance of extension
- Standard of accommodation
- Impact on amenity of neighbouring properties
- Vehicle/cycle parking

# Conclusion and Planning Balance

- Extension would be subservient and appropriately designed.
- Impact on neighbouring properties acceptable.
- Flat would offer an acceptable standard of accommodation.
- No cycle parking due to site constraints which is accepted.
- Car parking shall be controlled by 'car-free' condition.