

Planning Committee 7 April 2021 – Member Questions

Item E: BH2020/00282 Unit 3 Goldstone Retail Park		
1	What were the original delivery hours?	<p>The original application BH2020/00549 restricted delivery hours as follows:</p> <p>No servicing (i.e. deliveries to or from the premises) shall occur except between the hours of 07:00 and 18:00 Monday to Saturday.</p> <p>The current application proposes delivery hours to 07.00 – 21.00 Monday to Saturday and 08.00 – 18.00 on Sundays.</p> <p>Recommended condition 13 in the report is the updated time subject to approval at Committee.</p>
Item F: BH2020/03549 74A Hollingbury Road		
1	What are the sizes of the gardens attached to the dwellings?	The approx. garden sizes are set out in the image below

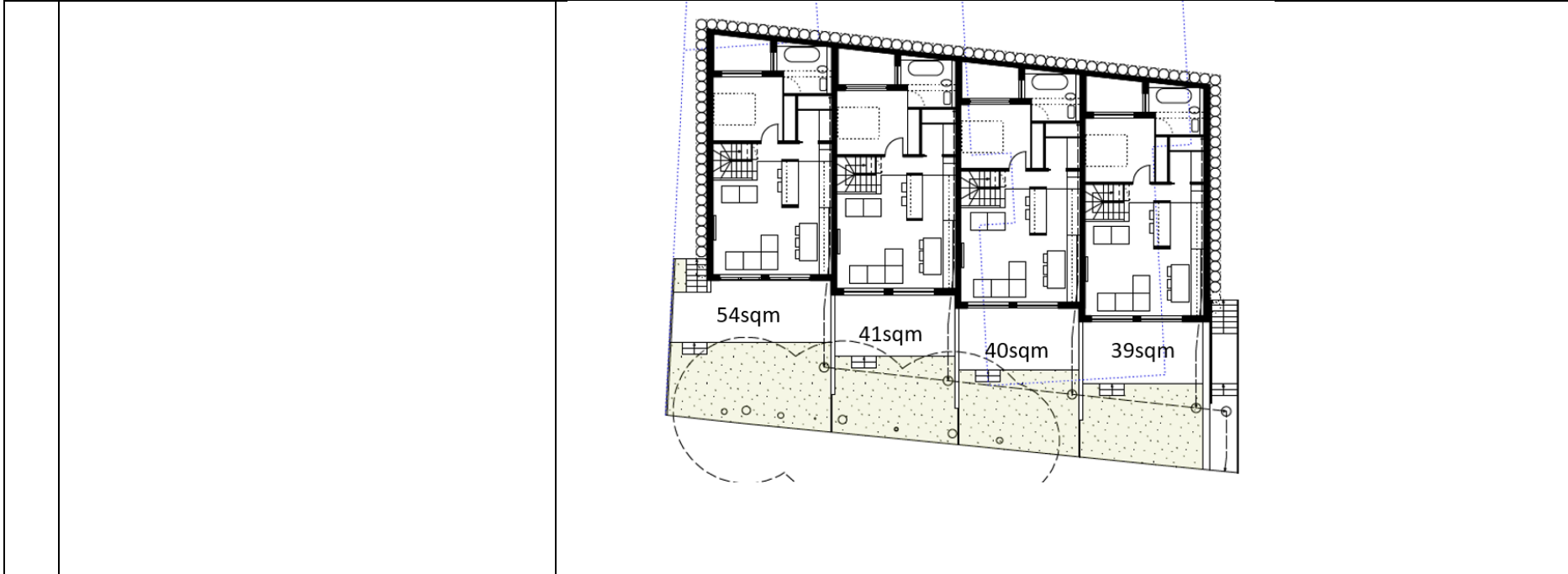

Item G:
 BH2020/03272
 24 Holland Road

1	Can the use be clarified – is it a B&B?	The proposed use is for short term visitor accommodation. There would be no on-site management so it would not operate as a B&B.
2	Did any financial information accompany the submission?	No

Item H:
 BH2021/00119
 11 Arundel Drive West

1	What are the rooflights for?	The rooflights would serve the first floor accommodation. As existing the property benefits from 8 rooflights. As a result of the works there would be an additional 3 – 11 in total.

