

APPENDIX C

Hollingdean Area Residents Parking Scheme Initial Consultation Report

Background

The council has received a number of complaints from residents about parking issues within the Hollingdean area.

At the Environment, Transport & Sustainability Committee in 2019 it was agreed that residents and businesses in the Hollingdean area would be written to in order to find out if there is general support for a resident parking scheme and if so, whether a full scheme or a light-touch scheme and what days of operation might be preferred.

If there is support for a residents parking scheme in the area, a further consultation with information about a detailed design will follow. This will give residents a further opportunity to make a decision on whether they are happy with detailed proposals and to offer further comments.

Headline Findings

Support for a resident parking scheme:

- 52.6% of respondents support a residents parking scheme in the area
- 47.4% of respondents do not support a residents parking scheme in the area

Full or Light-touch scheme

- 45.4% prefer a full scheme
- 54.6% prefer a light-touch scheme

Days of Operation

- 47.3% of respondents support a Monday to Friday scheme
- 52.7% of respondents support a Monday to Sunday scheme

Methodology

Brighton & Hove City Council Land and Property Gazetteer was used to provide 3585 property addresses in the proposed scheme boundary for the Hollingdean Area. An information leaflet and frequently asked questions sheet were sent to each address. Respondents were invited to complete the survey online via the council's Consultation Portal and could request a paper version of the questionnaire should they wish to. The consultation ran from 1 April to 6 May 2022.

Results

1053 valid responses¹ were received from within the proposed scheme boundary giving a response rate of 29.4%.

Q1 Would you like a parking scheme in your area? (response base 1053²)

Yes		No	
Number	%	Number	%
554	52.6	499	47.4

Results on a street by street basis were as follows:

Street	Number properties mailed	Number responses	Response rate %	Yes		No	
				Number	%	Number	%
Adams Close	13	2	15.4	1	50.0	1	50.0
Barnett Road	109	66	60.6	22	33.3	44	66.7
Barrow Close	8	1	12.5	1	100	0	0
Barrow Hill	9	0	0	0	0	0	0
Beal Crescent	25	6	24.0	2	33.3	4	66.7
Brentwood Close	10	3	30.0	0	0	3	100
Brentwood Crescent	44	25	56.8	5	20.0	20	80.0
Brentwood Road	120	42	35.0	12	28.6	30	71.4
Burstead Close	189	39	20.6	4	10.3	35	89.7
Crespin Way	52	15	28.8	8	53.3	7	46.7
Davey Drive	94	36	38.3	28	75.8	8	22.2
Dudley Road	91	52	57.1	43	82.7	9	17.3
Dunster Close	14	7	50.0	6	85.7	1	14.3
Florence Place	1	0	0	0	0	0	0
Fountains Close	7	3	42.9	1	33.3	2	66.7
Freehold Terrace	78	5	6.4	4	80.0	1	20.0
Golf Drive	57	17	29.8	2	11.8	15	88.2
Harrington Place	38	19	50.0	7	36.8	12	63.2

¹ 453 responses were removed from the analysis for the following reasons: 372 were duplicate cases, 33 was from outside the area, 16 where no street was given and 32 were from incomplete addresses.

² Response base = number of people answering this question

Street	Number properties mailed	Number responses	Response rate %	Yes		No	
				Number	%	Number	%
Hertford Road	88	52	59.1	33	63.5	19	36.5
Hinton Close	5	1	20.0	0	0	1	100
Hollingbury Crescent	21	16	76.2	12	75.0	4	25.0
Hollingbury Place	53	18	34.0	13	72.2	5	27.8
Hollingbury Rise	75	40	53.3	11	27.5	29	72.5
Hollingbury Rise West	4	2	50.0	2	100	0	0
Hollingbury Road	2	0	0	0	0	0	0
Hollingdean Lane	3	0	0	0	0	0	0
Hollingdean Road	315	5	1.6	5	100	0	0
Hollingdean Terrace	257	132	51.4	86	65.2	46	34.8
Horton Road	117	27	23.1	20	74.1	7	25.9
Isfield Road	23	11	47.8	2	18.2	9	81.8
Lambourne Close	10	4	40.0	2	50.0	2	50.0
Lambourne Road	23	13	56.5	8	61.5	5	38.5
Lewes Road ³	73	0	0	0	0	0	0
Liphook Close	8	3	37.5	0	0	3	100
Lynchet Close	83	18	21.7	5	27.8	13	72.2
Lynchet Down	9	1	11.1	0	0	1	100
Lynchet Walk	15	5	33.3	1	20.0	4	80.0
Major Close	7	2	28.6	2	100	0	0
Melrose Close	11	3	27.3	2	66.7	1	33.3
Merevale	48	3	6.3	0	0	3	100
Mountfields	36	11	30.6	5	45.5	6	54.5
Oldbury Row	6	3	50.0	3	100	0	0
Payne Terrace	8	3	37.5	1	33.3	2	66.7
Peace Close	2	1	50.0	1	100	0	0
Popes Folly	4	1	25.0	1	100	0	0
Quarry Bank Road	12	3	25.0	2	66.7	1	33.3
Roedale Road	143	68	47.6	54	79.4	14	20.6
Romsey Close	14	3	21.4	1	33.3	2	66.7

³ Many student flats here at Vogue Studios

Street	Number properties mailed	Number responses	Response rate %	Yes		No	
				Number	%	Number	%
Salehurst Close	6	0	0	0	0	0	0
Shenfield Way	17	6	35.3	2	33.3	4	66.7
Southmount	12	3	25.0	3	100	0	0
Stanmer Park Road	161	70	43.5	38	54.3	32	45.7
Stanmer Villas	130	60	46.2	28	46.7	32	53.3
Stephens Road	103	20	19.4	8	40.0	12	60.0
Tavistock Down	63	8	12.7	5	62.5	3	37.5
The Crestway	109	12	11.0	6	50.0	6	50.0
The Crossway	12	4	33.3	3	75.0	1	25.0
The Linkway	37	4	10.8	2	50.0	2	50.0
Thompson Road	71	16	22.5	4	25.0	12	75.0
Tintern Close	11	3	27.3	1	33.3	2	66.7
Uplands Road	60	20	33.3	8	40.0	12	60.0
Upper Hollingdean Road	248	10	4.0	5	50.0	5	50.0
Waverley Crescent	52	16	30.8	12	75.0	4	25.0
Wigmore Close	18	6	33.3	4	66.7	2	33.3
Wolverstone Drive	41	9	22.0	7	77.8	2	22.2
Total	3585	1053	29.4	554	52.6	499	47.4

Hollingdean Area Residents Parking

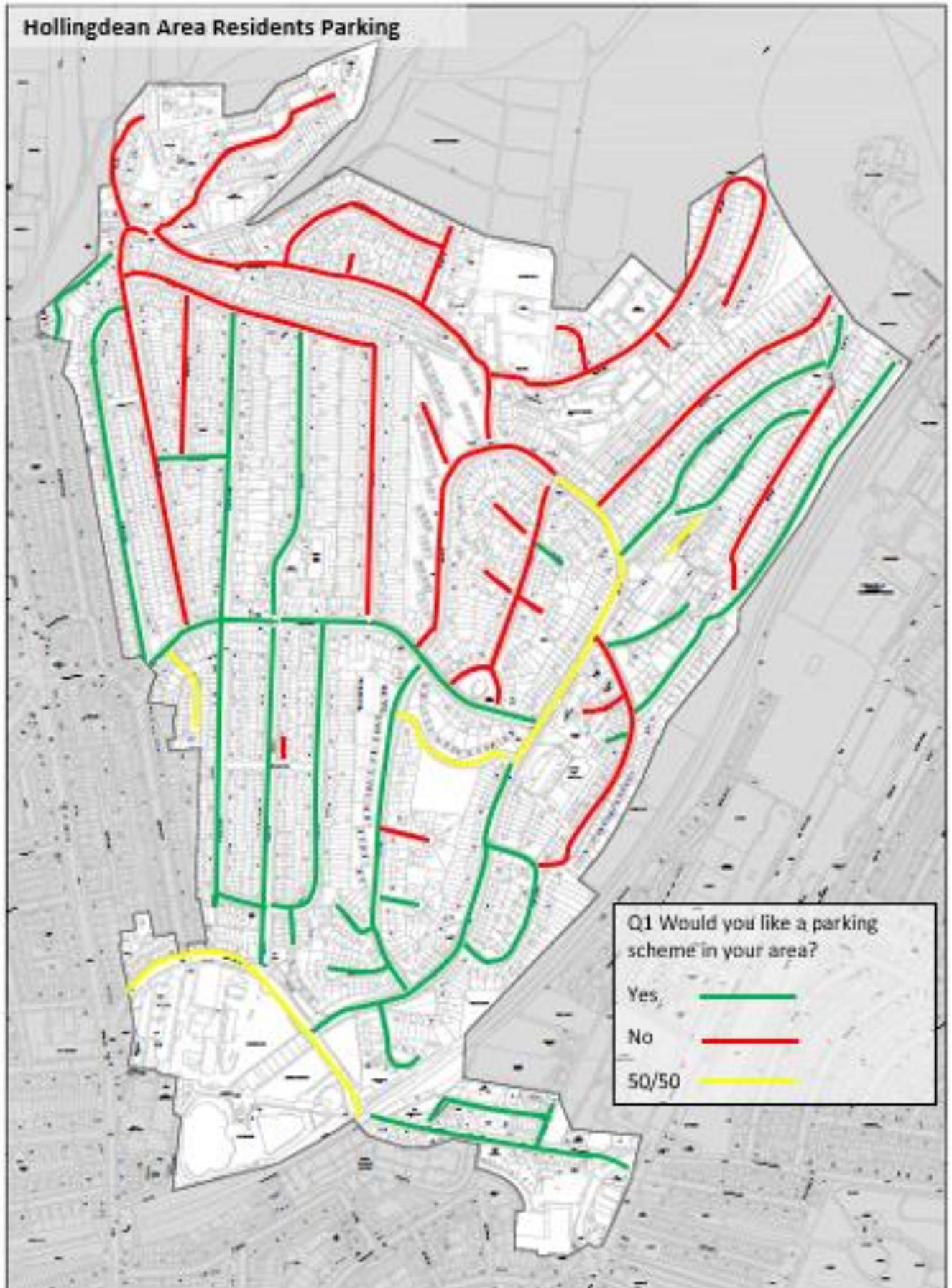

Q2 If a parking scheme were to be introduced please tell us the options you would prefer? (Response base 857)

Option 1 – Full Scheme – Restricted parking 9am to 8pm

Option 2 – Light touch Scheme – two separate one-hour periods during the day

Full Scheme (9am to 8pm)		Light Touch (two periods during the day)	
Number	%	Number	%
389	45.4	468	54.6

Street	Full Scheme		Light-touch scheme	
	Number	%	Number	%
Adams Close	1	50.0	1	50.0
Barnett Road	14	31.8	30	68.2
Barrow Close	0	0	1	100
Barrow Hill	0	0	0	0
Beal Crescent	0	0	5	100
Brentwood Close	0	0	2	100
Brentwood Crescent	3	21.4	11	78.6
Brentwood Road	9	26.5	25	73.5
Burstead Close	2	7.4	25	92.6
Crespin Way	3	23.1	10	76.9
Davey Drive	15	48.4	16	51.6
Dudley Road	30	61.2	19	38.8
Dunster Close	3	42.9	4	51.7
Florence Place	0	0	0	0
Fountains Close	1	33.3	2	66.7
Freehold Terrace	2	40.0	3	60.0
Golf Drive	2	16.7	10	83.3
Harrington Place	7	46.7	8	53.3
Hertford Road	28	59.6	19	40.4

Street	Full Scheme		Light-touch scheme	
	Number	%	Number	%
Hinton Close	0	0	1	100
Hollingbury Crescent	9	75.0	3	25.0
Hollingbury Place	8	53.3	7	46.7
Hollingbury Rise	10	32.3	21	67.7
Hollingbury Rise West	1	50.0	1	50.0
Hollingbury Road	0	0	0	0
Hollingdean Lane	0	0	0	0
Hollingdean Road	6	100	0	0
Hollingdean Terrace	52	48.1	56	51.9
Horton Road	11	52.4	10	47.6
Isfield Road	2	20.0	8	80.0
Lambourne Close	2	66.7	1	33.3
Lambourne Road	6	60.0	4	40.0
Lewes Road	0	0	0	0
Liphook Close	0	0	3	100
Lynchet Close	3	25.0	9	75.0
Lynchet Down	0	0	0	0
Lynchet Walk	0	0	3	100
Major Close	0	0	2	100
Melrose Close	1	33.3	2	66.7
Merevale	0	0	3	100
Mountfields	5	45.5	6	54.5
Oldbury Row	3	100	0	0
Payne Terrace	1	33.3	2	66.7
Peace Close	1	100	0	0
Popes Folly	1	100	0	0
Quarry Bank Road	1	33.3	2	66.7
Roedale Road	43	68.3	20	31.7
Romsey Close	1	33.3	2	66.7
Salehurst Close	0	0	0	0
Shenfield Way	2	66.7	1	33.3
Southmount	2	66.7	1	33.3

Street	Full Scheme		Light-touch scheme	
	Number	%	Number	%
Stanmer Park Road	36	65.1	19	34.5
Stanmer Villas	22	46.8	25	53.2
Stephens Road	6	42.9	8	57.1
Tavistock Down	4	57.1	3	42.9
The Crestway	6	50.0	6	50.0
The Crossway	0	0	4	100
The Linkway	2	66.7	1	33.3
Thompson Road	4	28.6	10	71.4
Tintern Close	1	50.0	1	50.0
Uplands Road	3	17.6	14	82.4
Upper Hollingdean Road	5	71.4	2	28.6
Waverley Crescent	5	31.3	11	68.8
Wigmore Close	2	66.7	1	33.3
Wolverstone Drive	3	37.5	6	62.5
Total	389	45.4	468	54.6

Hollingdean Area Residents Parking

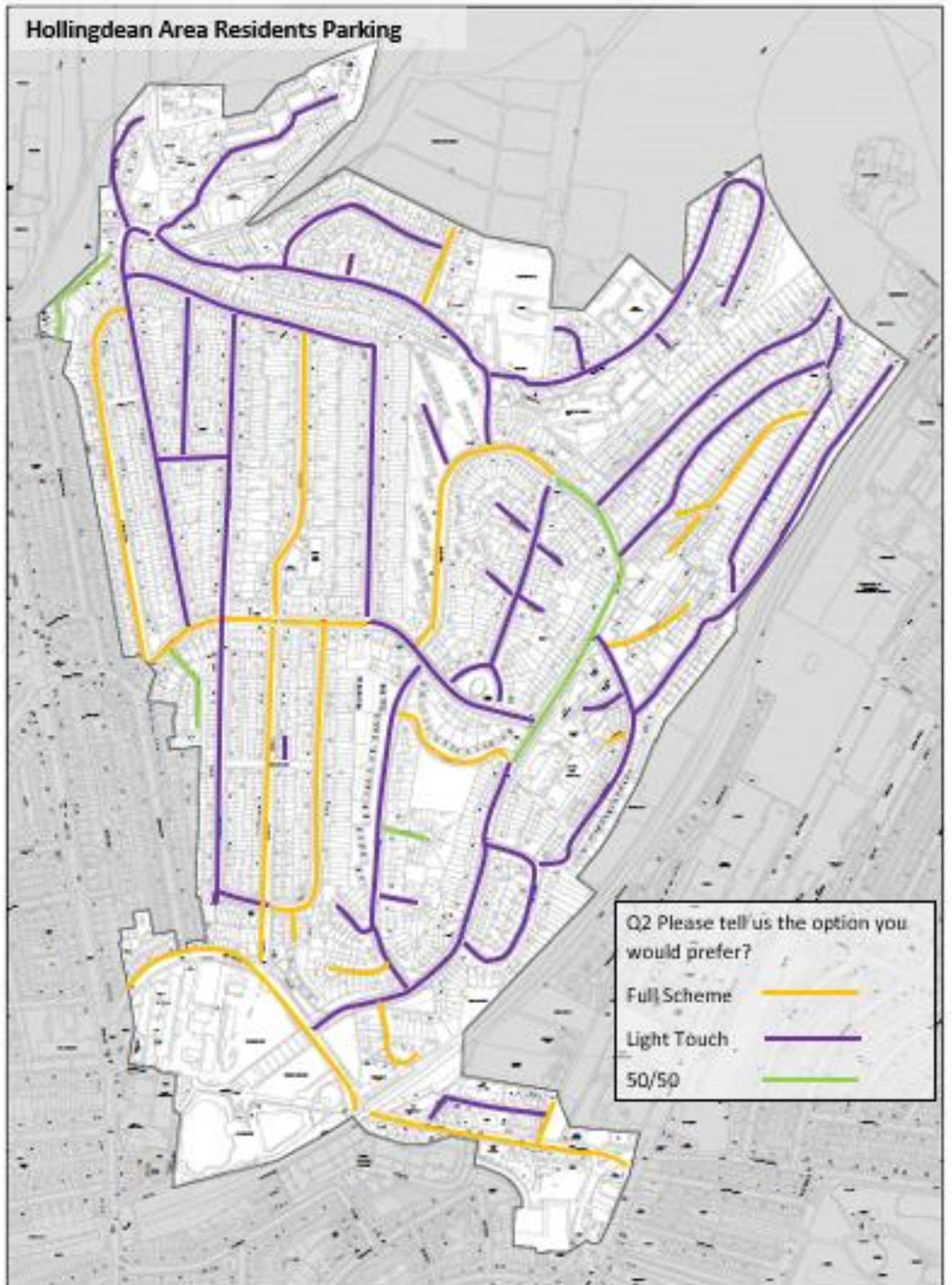

Q3 If a parking scheme were to be introduced, please tell us your preference for either a Monday to Friday (5 day) or Monday to Sunday (7 day) scheme? (response base 869)

Monday to Friday		Monday to Sunday	
Number	%	Number	%
411	47.3	458	52.7

Street	Monday to Sunday		Monday to Friday	
	Number	%	Number	%
Adams Close	1	50.0	1	50.0
Barnett Road	28	60.9	18	39.1
Barrow Close	0	0	1	100
Barrow Hill	0	0	0	0
Beal Crescent	3	60.0	2	40.0
Brentwood Close	2	100	0	0
Brentwood Crescent	9	64.3	5	35.7
Brentwood Road	24	70.6	10	29.4
Burstead Close	19	67.9	9	32.1
Crespin Way	7	53.8	6	46.2
Davey Drive	16	51.6	15	48.4
Dudley Road	8	16.0	42	84.0
Dunster Close	2	28.6	5	71.4
Florence Place	0	0	0	0
Fountains Close	2	66.7	1	33.3
Freehold Terrace	3	60.0	2	40.0
Golf Drive	11	91.7	1	8.31
Harrington Place	7	43.8	9	56.3
Hertford Road	16	35.6	29	64.4
Hinton Close	1	100	0	0
Hollingbury Crescent	2	15.4	11	84.6
Hollingbury Place	4	26.7	11	73.3
Hollingbury Rise	22	71.0	9	29.0

Street	Monday to Sunday		Monday to Friday	
	Number	%	Number	%
Hollingbury Rise West	0	0	2	100
Hollingbury Road	0	0	0	0
Hollingdean Lane	0	0	0	0
Hollingdean Road	3	50.0	3	50.0
Hollingdean Terrace	50	44.2	63	55.8
Horton Road	8	38.1	13	61.9
Isfield Road	8	80.0	2	20.0
Lambourne Close	1	33.3	2	66.7
Lambourne Road	4	40.0	6	60.0
Lewes Road	0	0	0	0
Liphook Close	3	100	0	0
Lynchet Close	9	75.0	3	25.0
Lynchet Down	0	0	0	0
Lynchet Walk	1	50.0	1	50.0
Major Close	1	50.0	1	50.0
Melrose Close	3	100	0	0
Merevale	3	100	0	0
Mountfields	7	63.6	4	36.4
Oldbury Row	0	0	3	100
Payne Terrace	2	66.7	1	33.3
Peace Close	1	100	0	0
Popes Folly	0	0	1	100
Quarry Bank Road	1	33.3	2	66.7
Roedale Road	14	21.5	51	78.5
Romsey Close	2	100	0	0
Salehurst Close	0	0	0	0
Shenfield Way	1	33.3	2	66.7
Southmount	1	33.3	2	66.7
Stanmer Park Road	17	30.9	38	69.1
Stanmer Villas	25	52.1	23	47.9
Stephens Road	7	46.7	8	53.3
Tavistock Down	3	42.9	4	57.1

Street	Monday to Sunday		Monday to Friday	
	Number	%	Number	%
The Crestway	7	58.3	5	41.7
The Crossway	2	50.0	2	50.0
The Linkway	1	33.3	2	66.7
Thompson Road	11	78.6	3	21.4
Tintern Close	0	0	2	100
Uplands Road	13	76.5	4	23.5
Upper Hollingdean Road	1	14.3	6	85.7
Waverley Crescent	9	56.3	7	43.8
Wigmore Close	1	25.0	3	75.0
Wolverstone Drive	5	62.5	3	37.5
Total	411	47.3	458	52.7

Hollingdean Area Residents Parking

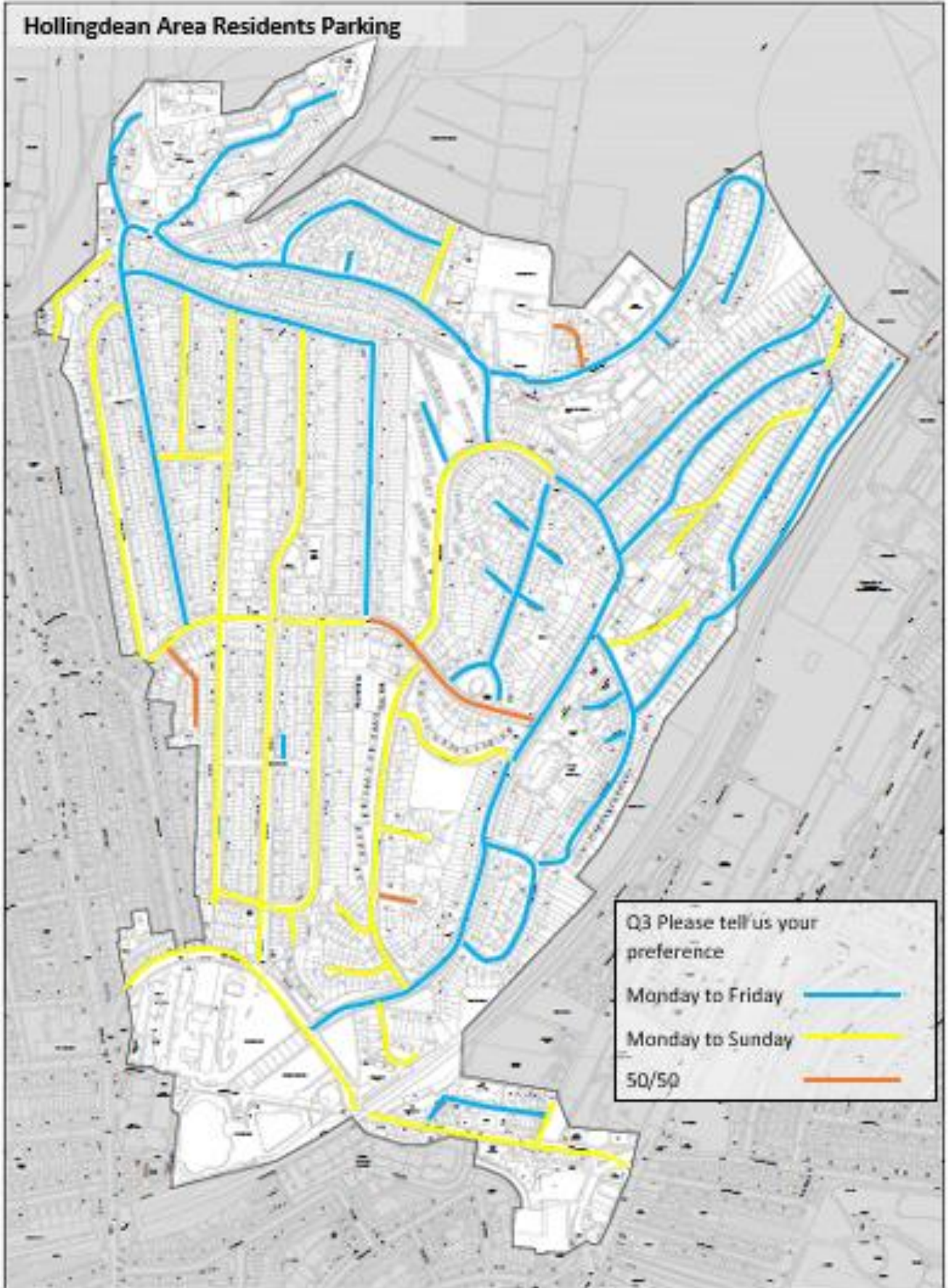

Demographic Information

Age	Number	%
18-24	20	2.3
25-34	81	9.3
35-44	205	23.6
45-54	250	28.8
55-64	177	20.4
65-74	87	10.0
75+	49	5.6
Total	869	100

Gender	Number	%
Male	377	39.9
Female	565	59.8
Non-Binary	2	0.2
Other	1	0.1
Total	945	100

Do you identify as the gender you were assigned at birth?	Number	%
Yes	902	99.0
No	9	1.0
Total	911	100

Disability	Number	%
Yes, a little	106	11.8
Yes, a lot	84	9.3
No	712	78.9
Total	902	100

Of those who answered “yes”, disabilities were as follows:

Please state the type of impairment which applies to you.	Number
Physical impairment	102
Sensory impairment	8
Learning disability/ difficulty	7
Long-standing illness	64
Mental health condition	43
Development condition	0
Autistic Spectrum	6
Other	24

Ethnic Origin		Number	%
White	White English/ Welsh/ Scottish/ Northern Irish/ British	782	85.4
	Irish	14	1.5
	Gypsy or Irish Traveller	1	0.1
	Any other white background	63	6.9
Asian or Asian British	Bangladeshi	0	0
	Indian	6	0.7
	Pakistani	0	0
	Chinese	7	0.8
	Any other Asian background	6	0.7
Black or Black British	African	2	0.2
	Caribbean	2	0.2
	Any other Black background	2	0.2
Mixed	Asian & White	14	1.5
	Black African & White	2	0.2
	Black Caribbean & White	3	0.3
	Any other mixed background	5	0.5
Any other ethnic group	Arab	1	0.1
	Any other ethnic group	6	0.7
Total		169	100

Sexual Orientation	Number	%
Bisexual	33	4.1
Gay Man	11	1.4
Heterosexual/ straight	730	89.9
Lesbian/ Gay Woman	24	3.0
Other	14	1.7
Total	812	100

Religious Belief	Number	%
I have no particular religion or belief	487	57.8
Buddhist	14	1.7
Christian	225	26.7
Hindu	2	0.2
Jain	0	0
Jewish	3	0.4
Muslim	6	0.7
Pagan	5	0.6
Sikh	0	0
Agnostic	11	1.3
Atheist	61	7.2
Other	11	1.3
Other philosophical belief	18	2.1
Total	843	100

Are you a carer	Number	%
Yes	135	14.4
No	804	84.6
Total	939	100

If yes, do you care for a:	Number
Parent	67
Partner or Spouse	23
Child with special needs	45
Friend	1
Other family member	10
Other	19

Armed Forces

Armed Forces	Yes		No	
	Number	%	Number	%
Are you currently serving in the UK armed forces?	0	0	896	100
Have you ever served in the UK armed forces?	17	2.0	818	98.0
Are you a member of a current or former serviceman or woman's immediate family/ household?	19	2.2	833	97.8