

# 137 Goldstone Crescent

BH2023/02727



Brighton & Hove  
City Council

# Application Description

---

**Erection of first floor extension with pitched roof incorporating new window to front and west facing elevations and a single storey rear extension (part retrospective)**



Brighton & Hove  
City Council

# Map of application site

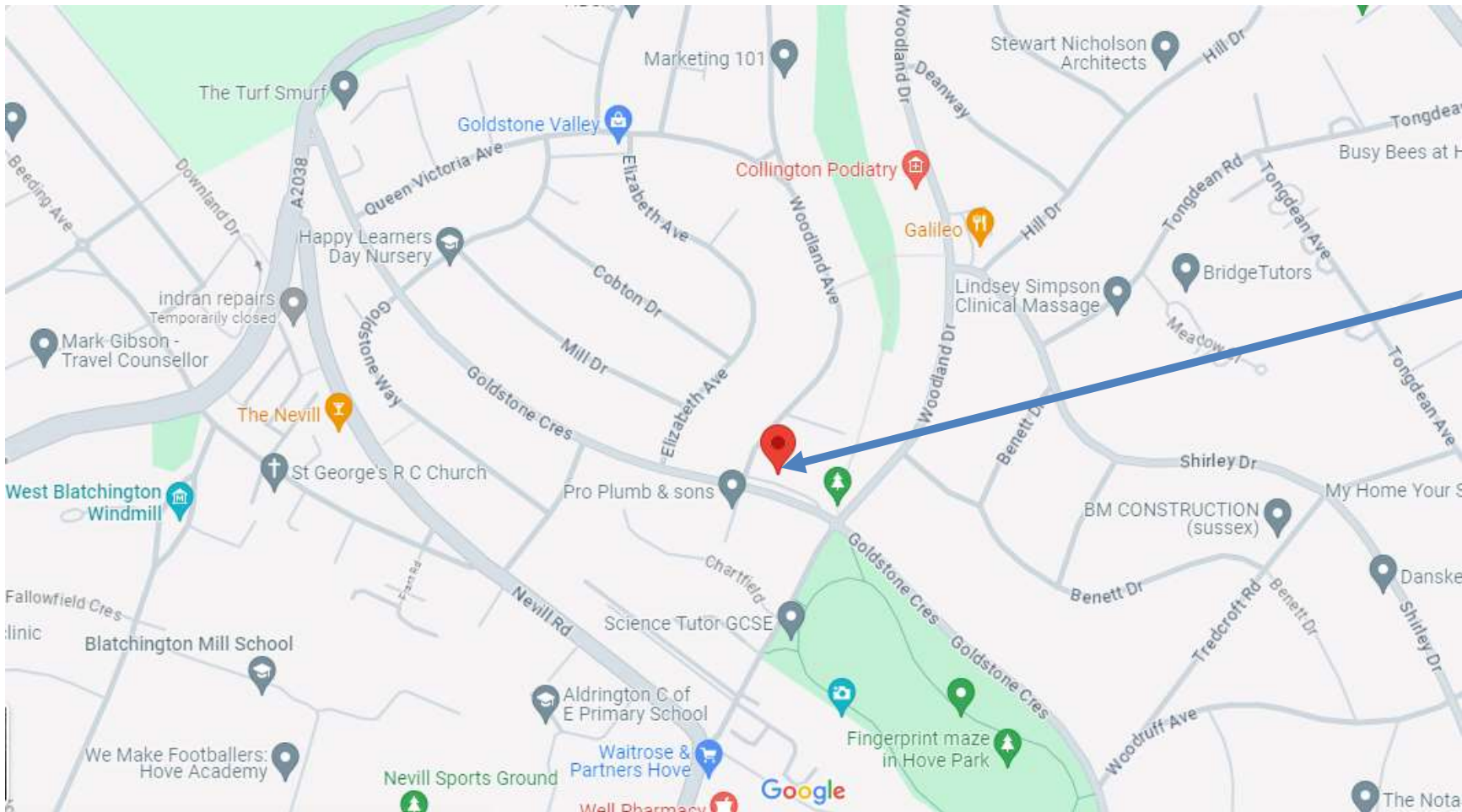

Site

# Existing Location Plan



62

0126-EX-001

# Aerial photo of site

---



Brighton & Hove  
City Council

# 3D Aerial photo of site

---

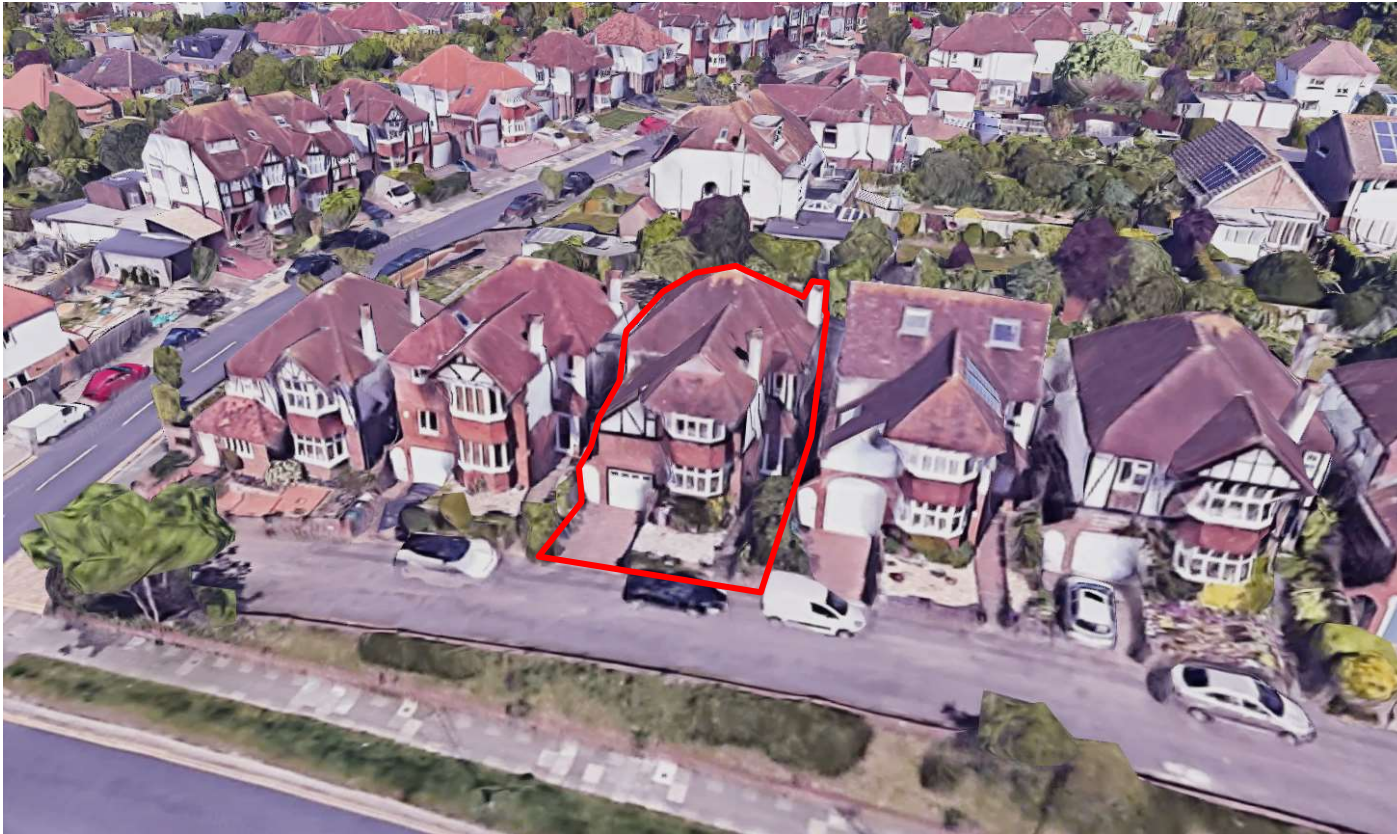

Brighton & Hove  
City Council

# Street photo of site



65

# Existing Block Plan



99

0126-EX-001





# Proposed Block Plan

---

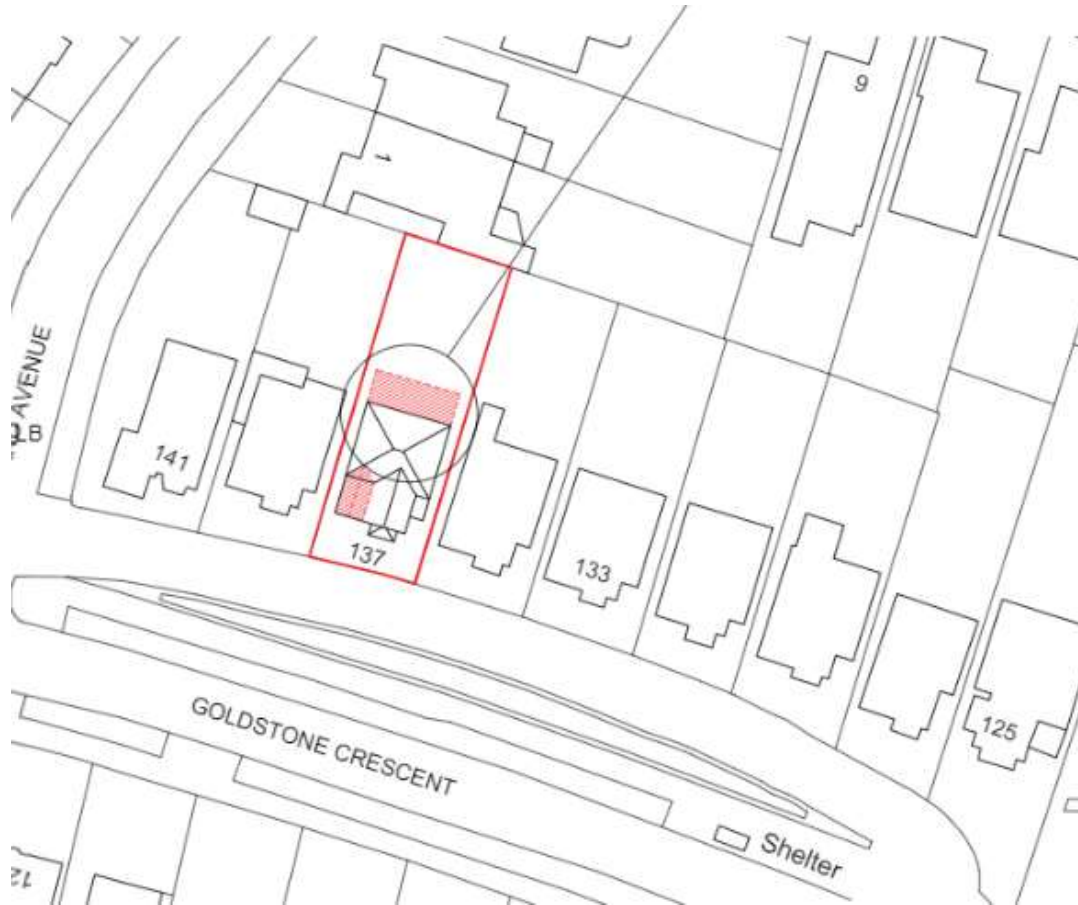

# Existing Front Elevation

---



68

04

# Proposed Front Elevation

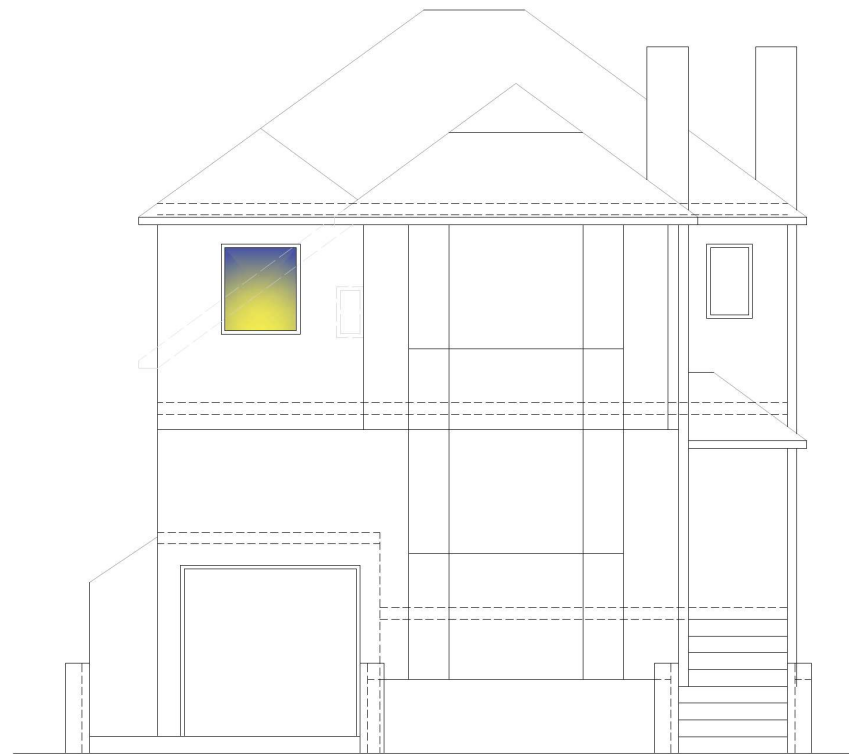

+EL proposed south facing front elevation - scale 1:25



69

0125-FE-050



# Existing Rear Elevation

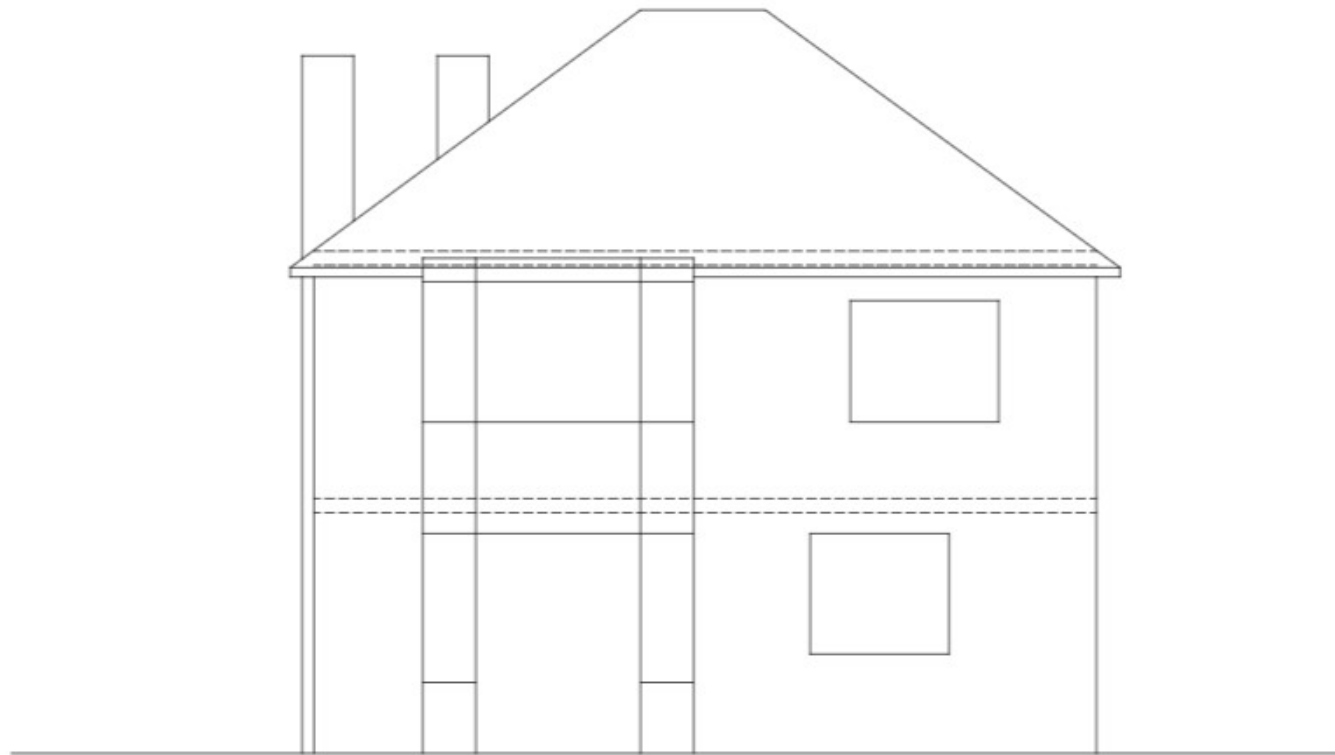

70

ID

# Proposed Rear Elevation

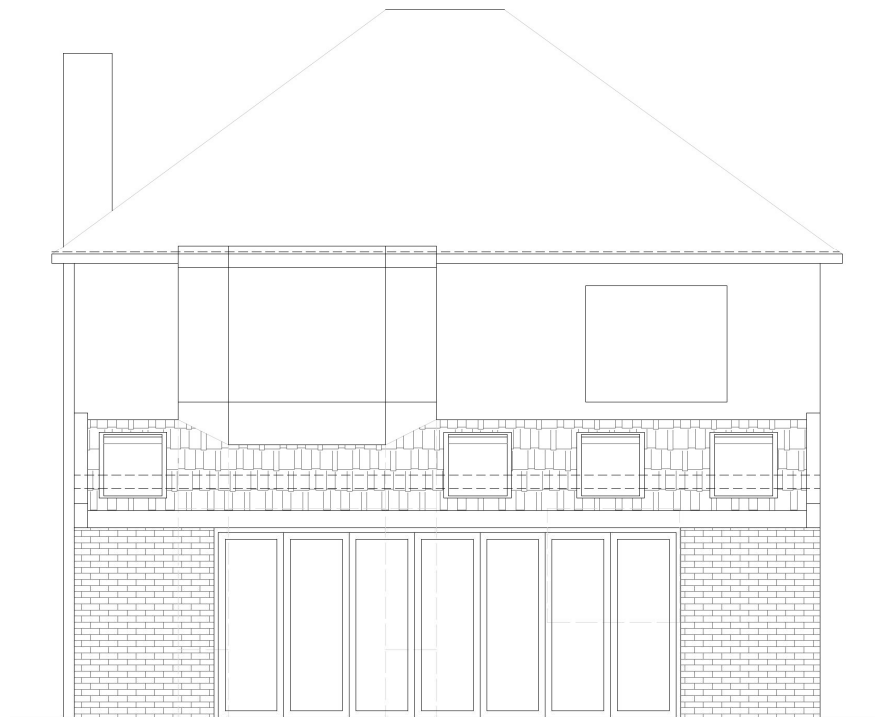

**+EL** proposed north facing rear elevation - scale 1:25



71

ID

# Representations

---

Six (6) objections raising the following issues:

- Poor design
- Inappropriate height
- Overdevelopment
- Overshadowing
- Overlooking
- Impact on property value

Many objections relate to the rear dormer which has been removed from the scheme.

Councillor Bageen objected but following amendment withdrew their objection.

# **Key Considerations in the Application**

---

- Character and Appearance
- Impact on Neighbouring Amenity



# Conclusion and Planning Balance

- Extensions to front similar to others in area; rear extension not visible from public realm.
- No increased overlooking, particularly with size-facing window to be obscure glazed. No concerns over loss of light or outlook.

**Recommend: Approve**