



Brighton & Hove City Council

Schedule 12

Part A

Regulation 33, 34

Appendix C Premises Licence Brighton and Hove City Council

Premises Licence Number

1445/3/2024/04804/LAPRET

Part 1 – Premises Details

Postal address of premises, or if none, ordnance survey map reference or description, including Post Town, Post Code

Hove Museum & Art Gallery
19 New Church Road
Hove
BN3 4AB

Licensable activities authorised by the licence

Performance of Dance
Exhibition of a Film
Performance of Live Music
Performance of Recorded Music
Performance of a Play
Sale by Retail of Alcohol

Times the licence authorises the carrying out of licensable activities

Performance of Dance

Every Day 10:00 – 17:00 Indoors
Plus private views (12 per annum) and museum lates (12 per annum) 17:00 – 23:00

Exhibition of a Film

Every Day 10:00 – 17:00 Indoors



Brighton & Hove City Council

Plus private views (12 per annum) and museum lates (12 per annum) 17:00 – 23:00

Performance of Live Music

Every Day 10:00 – 17:00 Indoors

Plus private views (12 per annum) and museum lates (12 per annum) 17:00 – 23:00

Performance of Recorded Music

Every Day 10:00 – 17:00 Indoors

Plus private views (12 per annum) and museum lates (12 per annum) 17:00 – 23:00

Performance of a Play

Every Day 10:00 – 17:00 Indoors

Plus private views (12 per annum) and museum lates (12 per annum) 17:00 – 23:00

Sale by Retail of Alcohol

Every Day 11:00 – 17:00 On the premises

Plus private views (12 per annum) and museum lates (12 per annum) 17:00 – 23:00

The opening hours of the premises

Every day 10:00 – 17:00

Plus private views (12 per annum) and museum lates (12 per annum) 17:00 – 23:00

Where the licence authorises supplies of alcohol whether these are on and / or off supplies

Alcohol is supplied for consumption on the Premises.

Part 2

Name, (registered) address, telephone number and email (where relevant) of holder of premises licence

RPMT Enterprises Ltd
4-5 Pavilion Buildings,
Brighton,

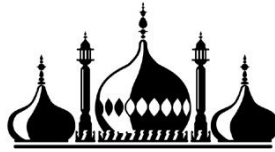

Brighton & Hove City Council

BN11EE

Registered number of holder, for example company number, charity number (where applicable)

Registered Business Number 12451429

Registered Charity Number 1186986

Name, address and telephone number of designated premises supervisor where the premises licence authorises for the supply of alcohol

REDACTED

Personal licence number and issuing authority of personal licence held by designated premises supervisor where the premises licence authorises for the supply of alcohol

Party Reference: REDACTED

Licensing Authority: Lewes District Council



Annex 1 – Mandatory conditions

S 19; mandatory conditions where licence authorises supply of alcohol

1. No supply of alcohol may be made under the premises licence
 - a) at a time when there is no designated premises supervisor in respect of the premises, or
 - b) at a time when the designated premises supervisor does not hold a personal licence or his personal licence is suspended
2. Every supply of alcohol under the premises licence must be made or authorised by a person who holds a personal licence
3. (1) The responsible person must ensure that staff on relevant premises do not carry out, arrange or participate in any irresponsible promotions in relation to the premises.

(2) In this paragraph, an irresponsible promotion means any one or more of the following activities, or substantially similar activities, carried on for the purpose of encouraging the sale or supply of alcohol for consumption on the premises–
 - (a) games or other activities which require or encourage, or are designed to require or encourage, individuals to–
 - (i) drink a quantity of alcohol within a time limit (other than to drink alcohol sold or supplied on the premises before the cessation of the period in which the responsible person is authorised to sell or supply alcohol), or
 - (ii) drink as much alcohol as possible (whether within a time limit or otherwise);
 - (b) provision of unlimited or unspecified quantities of alcohol free or for a fixed or discounted fee to the public or to a group defined by a particular characteristic in a manner which carries a significant risk of undermining a licensing objective;
 - (c) provision of free or discounted alcohol or any other thing as a prize to encourage or reward the purchase and consumption of alcohol over a period of 24 hours or less in a manner which carries a significant risk of undermining a licensing objective;
 - (d) selling or supplying alcohol in association with promotional posters or flyers on, or in the vicinity of, the premises which can reasonably be considered to condone, encourage or glamorise anti-social behaviour or to refer to the effects of drunkenness in any favourable manner.
 - (e) dispensing directly by one person into the mouth of another (other than where that other person is unable to drink without assistance by reason of a disability).



4. The responsible person must ensure that free potable water is provided on request to customers where it is reasonably available.
5. (1) The premises licence holder or club premises certificate holder must ensure that an age verification policy is adopted in respect of the premises in relation to the sale or supply of alcohol.
 - (2) The designated premises supervisor in relation to the premises licence must ensure that the supply of alcohol at the premises is carried on in accordance with the age verification policy.
 - (3) The policy must require individuals who appear to the responsible person to be under 18 years of age (or such older age as may be specified in the policy) to produce on request, before being served alcohol, identification bearing their photograph, date of birth and either—
 - (a) a holographic mark, or
 - (b) an ultraviolet feature.
6. The responsible person must ensure that—
 - (a) where any of the following alcoholic drinks is sold or supplied for consumption on the premises (other than alcoholic drinks sold or supplied having been made up in advance ready for sale or supply in a securely closed container) it is available to customers in the following measures—
 - (i) beer or cider: ½ pint;
 - (ii) gin, rum, vodka or whisky: 25 ml or 35 ml; and
 - (iii) still wine in a glass: 125 ml;
 - (b) these measures are displayed in a menu, price list or other printed material which is available to customers on the premises; and
 - (c) where a customer does not in relation to a sale of alcohol specify the quantity of alcohol to be sold, the customer is made aware that these measures are available.

Minimum Drinks Pricing

1. A relevant person shall ensure that no alcohol is sold or supplied for consumption on or off the premises for a price which is less than the permitted price.
2. For the purposes of the condition set out in paragraph 1 —
 - (a) “duty” is to be construed in accordance with the Alcoholic Liquor Duties Act 1979;
 - (b) “permitted price” is the price found by applying the formula—
$$P=D+(D \times V)$$
where—
 - (i) P is the permitted price,

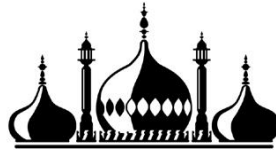

Brighton & Hove City Council

- (ii) D is the amount of duty chargeable in relation to the alcohol as if the duty were charged on the date of the sale or supply of the alcohol, and
 - (iii) V is the rate of value added tax chargeable in relation to the alcohol as if the value added tax were charged on the date of the sale or supply of the alcohol;
 - (c) “relevant person” means, in relation to premises in respect of which there is in force a premises licence—
 - (i) the holder of the premises licence,
 - (ii) the designated premises supervisor (if any) in respect of such a licence, or
 - (iii) the personal licence holder who makes or authorises a supply of alcohol under such a licence;
 - (d) “relevant person” means, in relation to premises in respect of which there is in force a club premises certificate, any member or officer of the club present on the premises in a capacity which enables the member or officer to prevent the supply in question; and
 - (e) “value added tax” means value added tax charged in accordance with the Value Added Tax Act 1994.
3. Where the permitted price given by Paragraph (b) of paragraph 2 would (apart from this paragraph) not be a whole number of pennies, the price given by that sub-paragraph shall be taken to be the price actually given by that sub-paragraph rounded up to the nearest penny.
4. (1) Sub-paragraph (2) applies where the permitted price given by Paragraph (b) of paragraph 2 on a day (“the first day”) would be different from the permitted price on the next day (“the second day”) as a result of a change to the rate of duty or value added tax.
- (2) The permitted price which would apply on the first day applies to sales or supplies of alcohol which take place before the expiry of the period of 14 days beginning on the second day.

S 20; mandatory condition: exhibition of films

1. Where a premises licence authorises the exhibition of films, the licence must include a condition requiring the admission of children to the exhibition of any film to be restricted in accordance with this section.
2. Where the film classification body is specified in the licence, unless subsection (3)(b) applies, admission of children must be restricted in accordance with any recommendation by that body.
3. Where –



- (a) The film classification body is not specified in the licence, or
- (b) The relevant licensing authority has notified the holder of the licence that this subsection applies to the film in question, admission of children must be restricted in accordance with any recommendation made by that licensing authority.

4. In this section –

“children” means any person aged under 18; and
“film classification body” means the person or persons designated as the authority under Section 4 of the Video Recordings Act 1984(c39) (authority to determine suitability of video works for classification).

S 21; mandatory condition: door supervision

1. Where a premises licence includes a condition that at specified times one or more individuals must be at the premises to carry out a security activity, each such individual must:
 - a) Be authorised to carry out that activity by a licence granted under the Private Security Industry Act 2001: or
 - b) Be entitled to carry out that activity by virtue of section 4 of the Act.
2. But nothing in subsection (1) requires such a condition to be imposed:
 - a) In respect of premises within paragraph 8 (3)(a) of Schedule 2 to the Private Security Industry act 2001 (c12) (premises with premises licences authorising plays or films): or
 - b) In respect of premises in relation to:
 - I. Any occasion mentioned in paragraph 8(3)(b) or (c) of that Schedule (premises being used exclusively by club with club premises certificate, under a temporary event notice authorising plays or films or under a gaming licence) or
 - II. any occasion within paragraph 8(3)(d) of that Schedule (occasions prescribed by regulations under that Act).
3. For the purposes of this section:



Brighton & Hove City Council

- a) “Security activity” means an activity to which paragraph 2(1)(a) of that Schedule applies, and which is licensable conduct for purposes of that Act, (see Section 3(2) of that Act) and
- b) Paragraph 8(5) of that Schedule (interpretation of references to an occasion) applies as it applies in relation to paragraph 8 of that Schedule.

Annex 2 – Conditions consistent with the Operating Schedule:

- 1. Each event will have a dedicated Event manager and is subject to a risk assessment in line with Brighton and Hove City Council corporate procedures.

For the Prevention of Crime and Disorder:

- 2. CCTV cameras must be installed and in good working order within the museum relaying images to the control room managed by a duty manager and security staff.
- 3. All information and security officers (ISO's) are issued with radios that are linked to each other and the Duty Manager.
- 4. SIA approved Stewards will be employed on a risk assessed basis.

For Public Safety:

- 5. All stewards will be trained in accordance with fire regulations, evacuation procedures, risk assessments and general health and safety. At events there shall be adequate staff on duty to ensure all aspects of public safety are covered.

For the Prevention of Public Nuisance:

For the Protection of Children from Harm:

- 6. Hove Museum has a child protection policy. ISO's are trained on the policy and procedures relating to children under 18, on a regular basis.



Annex 3 – Conditions attached after a hearing by the licensing authority

N/A

Annex 4 – Plans



Brighton & Hove City Council

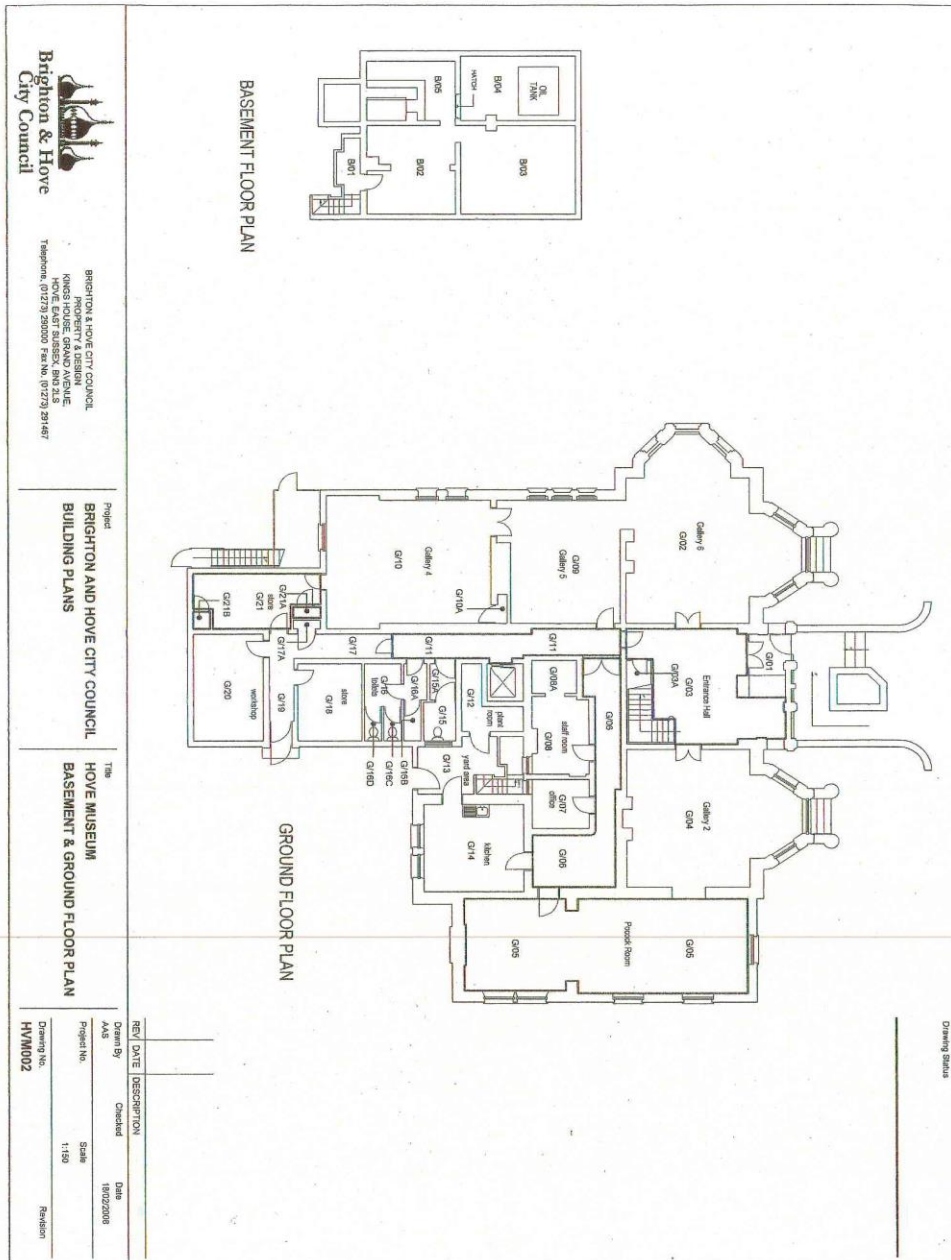

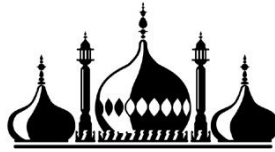

Brighton & Hove City Council



BRIGHTON & HOVE CITY COUNCIL
KINGS HOUSE, GRAND AVENUE
HOVE, EAST SUSSEX BN3 2LS
Telephone: (01273) 290000 Fax No: (01273) 291467

Project
BRIGHTON AND HOVE CITY COUNCIL
BUILDING PLANS

THE
HOVE MUSEUM
FIRST FLOOR PLAN

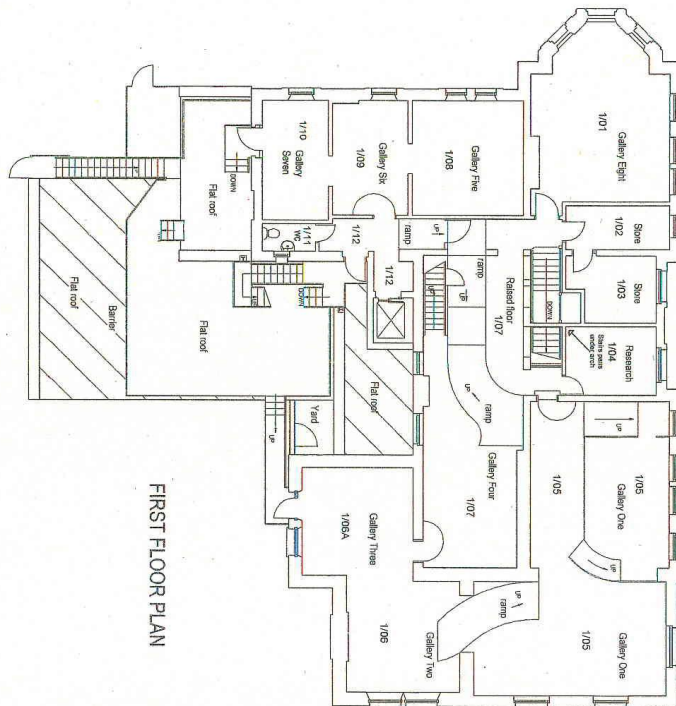

FIRST FLOOR PLAN

Drawing Status

REV	DATE	DESCRIPTION
1	16/02/2006	Checked
2	16/02/2006	Scale
3	1:150	Revision

Drawing No. HVM003

This drawing should be read in conjunction with all other drawings. Do not scale. All Dimensions must be site checked. Copyright © Brighton & Hove City Council.



Brighton & Hove City Council



BRIGHTON & HOVE CITY COUNCIL
PROPERTY & DESIGN
KINGS HOUSE, GRAND AVENUE,
BRIGHTON BN1 9DA
Telephone: (01273) 260000 Fax No: (01273) 261467

Project
BRIGHTON AND HOVE CITY COUNCIL
BUILDING PLANS

The
HOVE MUSEUM
SECOND AND THIRD FLOOR PLANS

REV	DATE	DESCRIPTION
Drawn By	Checked	Date
AS		16/02/2005
Project No.	Scale	
	1:150	
Drawing No.	Revision	
HVM004		

SECOND FLOOR PLAN

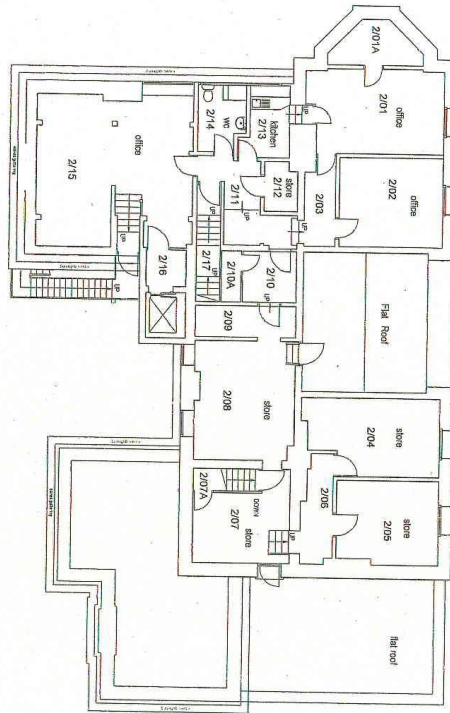

THIRD FLOOR PLAN



Drawing Status

This drawing should be read in conjunction with all other drawings. Do not scale. All Dimensions must be title checked. Copyright © Brighton & Hove City Council.

