



**Schedule 12
Part A**

Regulation 33, 34

**Premises Licence
Brighton and Hove City Council**

Premises Licence Number

1445/3/2019/04235/LAPRET

Part 1 – Premises Details

Postal address of premises, or if none, ordnance survey map reference or description, including Post Town, Post Code

Express Pizza & Chicken
172 Portland Road
Hove
BN3 5QN

Telephone number REDACTED

Licensable activities authorised by the licence

Late Night Refreshment

Times the licence authorises the carrying out of licensable activities

Late Night Refreshment

Every Day 23:00 – 01:00

The opening hours of the premises

Every day 12:00 – 01:00

Where the licence authorises supplies of alcohol whether these are on and / or off supplies

N/A

Part 2

Name, (registered) address, telephone number and email (where relevant) of holder of premises licence

Kamran Khan
REDACTED

Registered number of holder, for example company number, charity number (where applicable)

Name, address and telephone number of designated premises supervisor where the premises licence authorises for the supply of alcohol

N/A

Personal licence number and issuing authority of personal licence held by designated premises supervisor where the premises licence authorises for the supply of alcohol

N/A

Annex 1 – Mandatory conditions- None- Late night take away only

**Annex 2 – Conditions consistent with the Operating Schedule:
General**

1. The premises will have full public liability insurance

For the prevention of crime and disorder:

2. Digital CCTV and appropriate recording equipment to be installed, operated and maintained throughout the premises internally and externally. CCTV footage will be stored for a minimum of 28 days, and the management will give full and immediate co-operation and technical assistance to the Police in the event that CCTV footage is requested for the prevention and detection of suspected or alleged crime.

For public safety: None

For the prevention of public nuisance: None

For the protection of children from harm: None

Annex 3 – Conditions Attached after a hearing of a Licensing Panel on 1st April 2008 – None

Annex 4 – Plans

2008/00057/LAPREN

PLANS OF 'THE BOX ROCKS'
172 PORTLAND ROAD
HOVE
BN3 5QN

SCALE 1:100

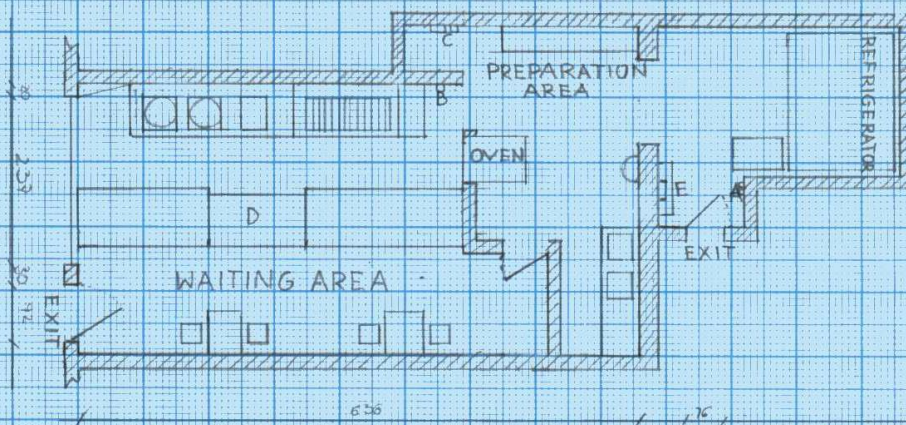

A-2 FIRE EXTINGUISHERS

B-FIRE BLANKET

C-ELECTRIC METERS

D-ENCLOSED CHILLED CABINET

ALCOHOL DISPLAY

E-FIRST AID BOX