

APPENDIX B

**Schedule 12
Part A**

Regulation 33, 34

**Premises Licence
Brighton and Hove City Council**

Premises Licence Number

1445/3/2005/03554/LAPREN

Part 1 – Premises Details

Postal address of premises, or if none, ordnance survey map reference or description, including Post Town, Post Code

McDonald's Restaurant
157-163 Western Road
Brighton
East Sussex
BN1 2BB

Telephone number 01273 823982

Where the licence is time limited the dates

N/A

Licensable activities authorised by the licence

Late Night Refreshment

Times the licence authorises the carrying out of licensable activities

Late Night Refreshment

Friday - Saturday 23:00 - 00:00

The opening hours of the premises

Sunday – Thursday 06:30 – 23:00

Friday – Saturday 06:30 – 00:00

Where the licence authorises supplies of alcohol whether these are on and / or off supplies

N/A

Part 2

Name, (registered) address, telephone number and email (where relevant) of holder of premises licence

Mr Ismet Turen

McDonald's Restaurants Ltd

157-163 Western Road

Brighton

East Sussex

BN1 2BB

Registered number of holder, for example company number, charity number (where applicable)

Name, address and telephone number of designated premises supervisor where the premises licence authorises for the supply of alcohol

N/A

Personal licence number and issuing authority of personal licence held by designated premises supervisor where the premises licence authorises for the supply of alcohol

N/A

Annex 1 – Mandatory conditions – N/A

Annex 2 – Conditions consistent with the Operating Schedule

For the prevention of crime and disorder:

A CCTV system will be maintained in operation on the premises while open to the public. Immediate access to the CCTV system will be provided to police officers and council officers at their request.

For public safety: None.

For the prevention of public nuisance:

Staff will ensure that the footpath immediately outside the front of the restaurant is kept clear of litter emanating from the premises.

For the protection of children from harm:

Children's parties will not be held during the licensed period.

Annex 3 – Conditions attached after a hearing by the licensing authority – N/A

Annex 4 – Plans

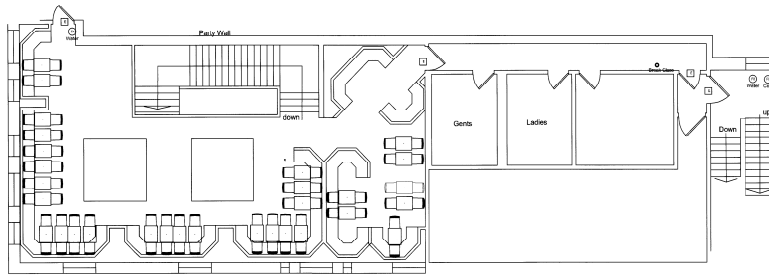

First Floor

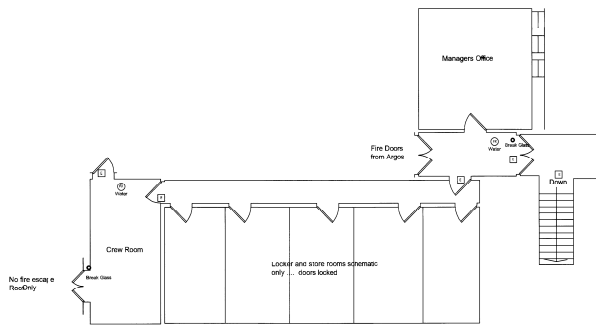

Second Floor



- FIRE SAFETY EQUIPMENT**
- Fire Extinguisher
 - Fire Extinguisher
 - Fire Extinguisher
 - Fire Extinguisher
 - Fire Exit
 - Fire Blanket
 - Fire alarm call point
 - Fire Bell / Siren

Note:
All fire station equipment have automatic fire suppression devices fitted.

Licenseable activity:
Sale of Hot food & Drink after 11pm

Rev	Date	Description
0075 Brighton 1 Unit 3 157 - 162 W/estern Avenue Brighton Sussex BN1 2BE		
Fire and Second floor plan (For Licensing)		
August 2005 C.T.S.G. ASCH		
Scale	1:100	Rev 1/0075/001 001

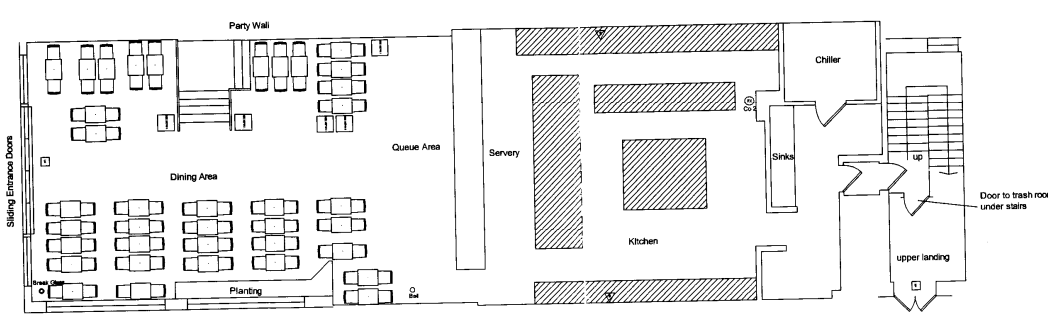

Ground Floor



- FIRE SAFETY EQUIPMENT**
- Fire Extinguisher
 - Fire Extinguisher
 - Fire Extinguisher
 - Fire Extinguisher
 - Fire Exit
 - Fire Blanket
 - Fire alarm call point
 - Fire Bell / Siren

Note:
All fire station equipment have automatic fire suppression devices fitted.

Licenseable activity:
Sale of Hot food & Drink after 11pm

Rev	Date	Description
0075 Brighton 1 Unit 3 157 - 162 Western Avenue Brighton Sussex BN1 2BE		
Fire and Second floor plan (For Licensing)		
August 2005 C.T.S.G. ASCH		
Scale	1:100	Rev 1/0075/001 001

