

- Proposed extension to yellow lines
- Approximate extent of existing yellow lines

REV	DATE	DESCRIPTION

Drawing Status



BRIGHTON & HOVE CITY COUNCIL  
 PROPERTY & DESIGN  
 KINGS HOUSE, GRAND AVENUE,  
 HOVE, EAST SUSSEX, BN3 2LS  
 Telephone: (01273) 290000 Fax No. (01273) 291467

Project  
**Withdean Leisure Centre**

Title  
**Extent of Double Yellow Lines**

Drawn By MS	Checked NM	Date Oct 2013
Project No. <b>GEN 219</b>	Scale 1:600 @ A3	
Drawing No. <b>020</b>	Revision <b>A</b>	

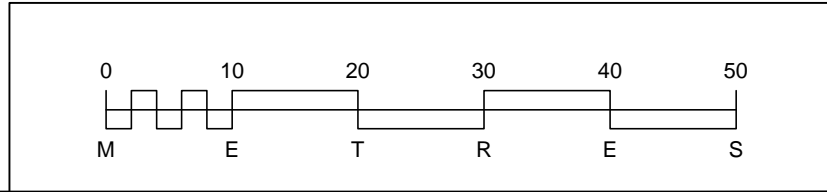

This drawing should be read in conjunction with all other drawings. Do not scale. All Dimensions must be site checked. Copyright © Brighton & Hove City Council.